



## 关于我们

**J.COLOR简色瓷砖：**  
艺术与匠心的融合，重塑空间美学

COLOR简色瓷砖自2017年初在佛山创立，便以研发创新为驱动，致力于成为高端个性设计选材领域的佼佼者。作为佛山艺术瓷砖品牌的创新代表，我们精心打造了丰富多样的产品。

## 2025 YOUNG PRODUCT



每一块砖  
都是对工匠精神的致敬

石材与瓷砖的完美结合！  
独特的纹理与色彩

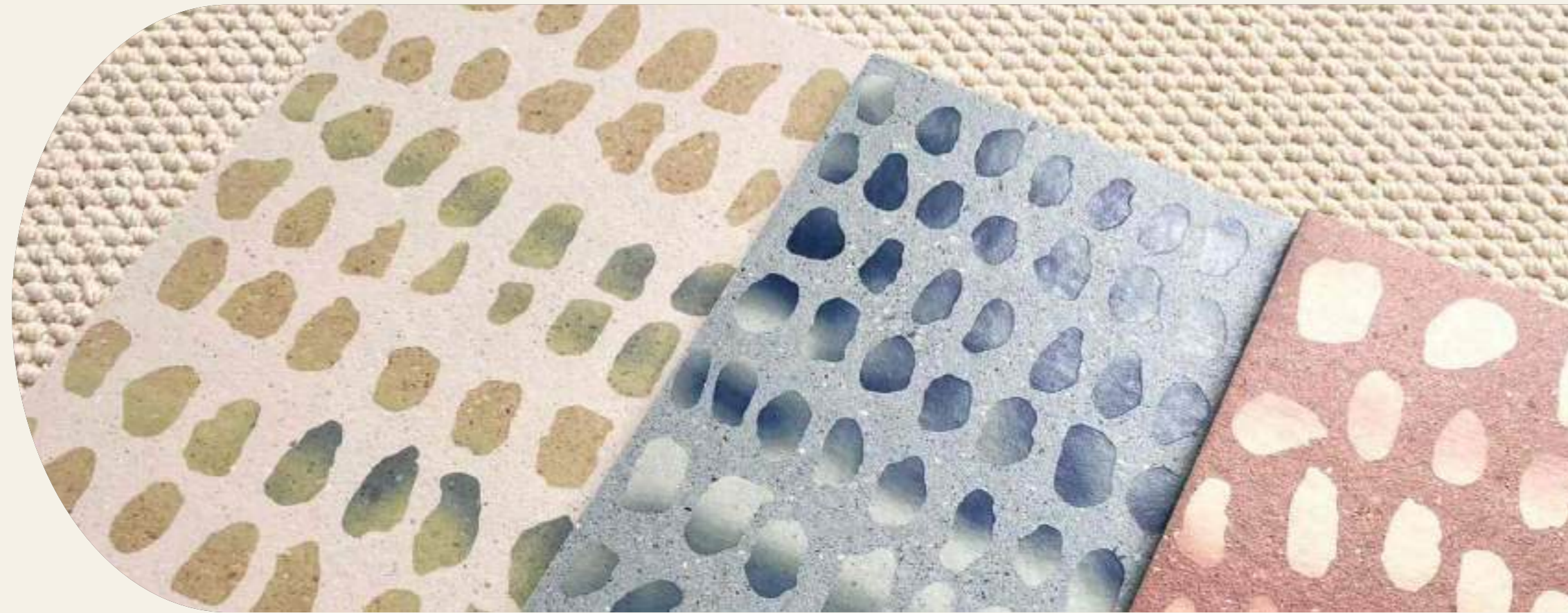

的纹理及多工艺叠加，  
流露低调奢华气质，  
为家居增添高雅品味

## New Tiles!

01 /

### 水磨石瓷砖系列：

石材与瓷砖的完美结合！独特的纹理与色彩，展现个性魅力

02 /

### 个性木纹砖系列：

复刻真实木纹，纹理细腻自然高度还原真实木材纹理与质感，令人仿若置身于大自然

03 /

### 理石质感砖系列：

感柔和，质感细腻。低调奢华，尽显优雅气质。丰富的纹理及多工艺叠加，流露低调奢华气质，为家居增添高雅品味



X608  
600x600mm / 24"x24"



X606  
600x600mm / 24"x24"



X603  
600x600mm / 24"x24"



Floor X602 | 600x600mm / 24"x24"

X60H4 | 600x600mm / 24"x24"

Floor X602 | 600x600mm / 24"x24"

X60H4 | 600x600mm / 24"x24"



# TERRAZZO TILE

## 艺术水磨石

600x600mm | 24"x24"

9°Honed (9°细雅面)

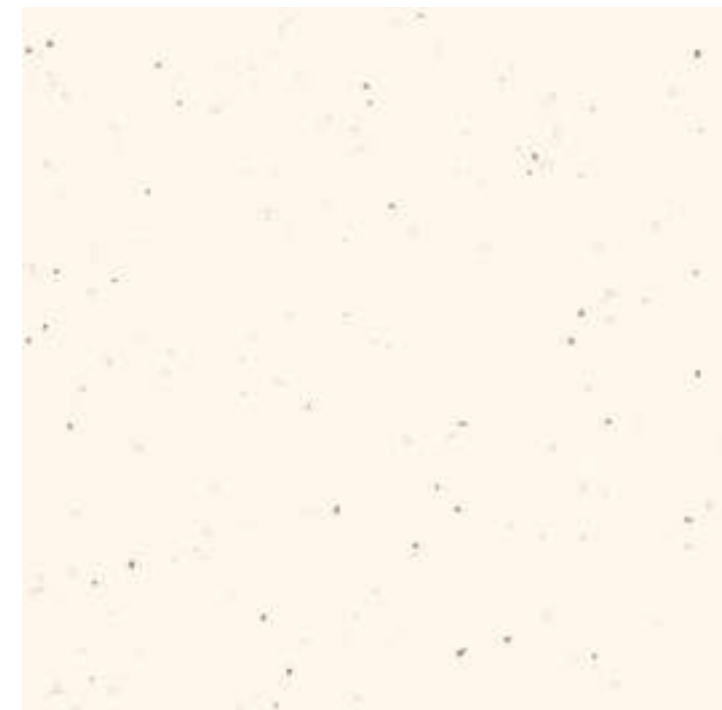

X601 云朵白

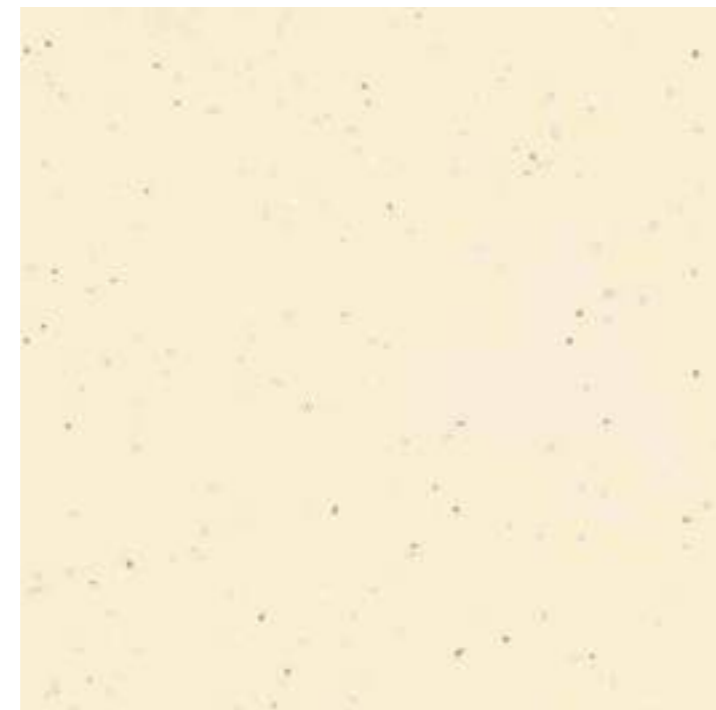

X602 象牙黄



X603 冰川灰

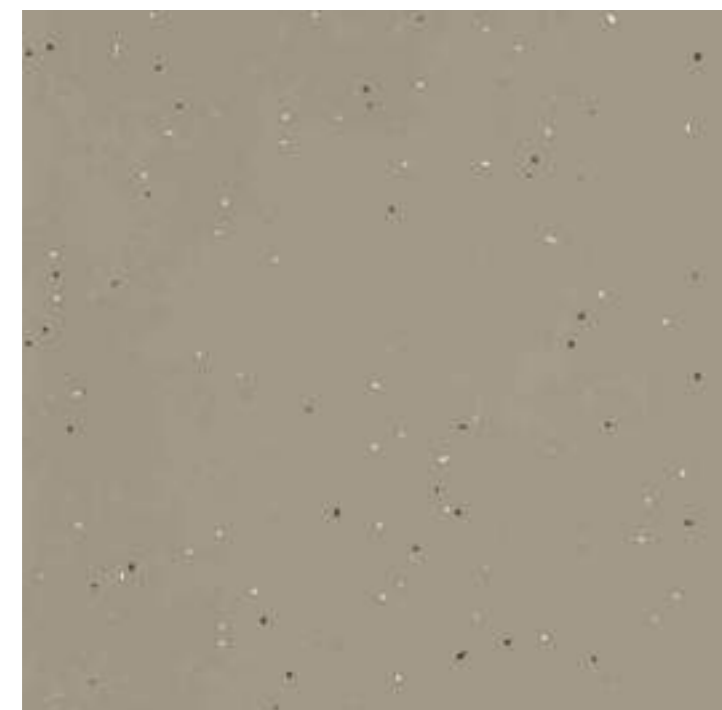

X604 大象灰



X605 糖果粉



X606 烈焰红



X607 薄荷绿

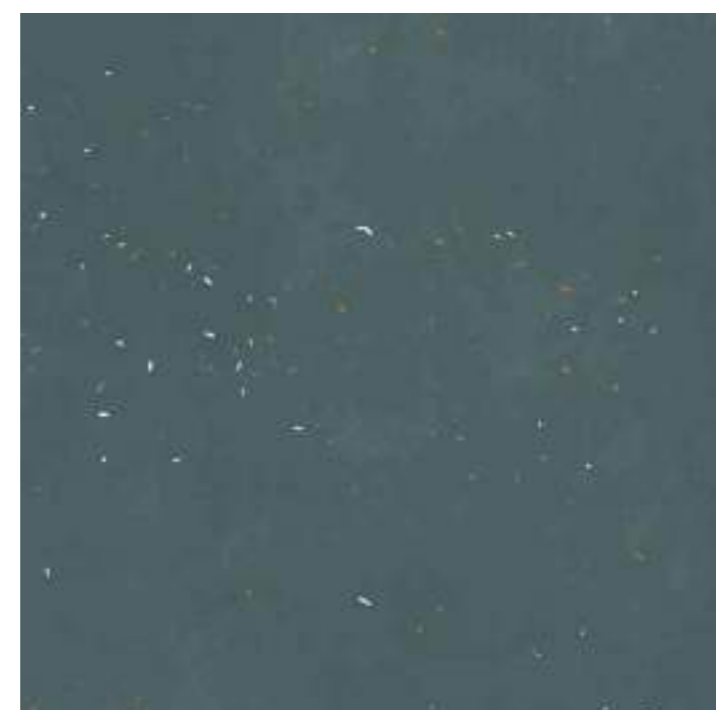

X608 琉璃蓝



X609 烟熏灰

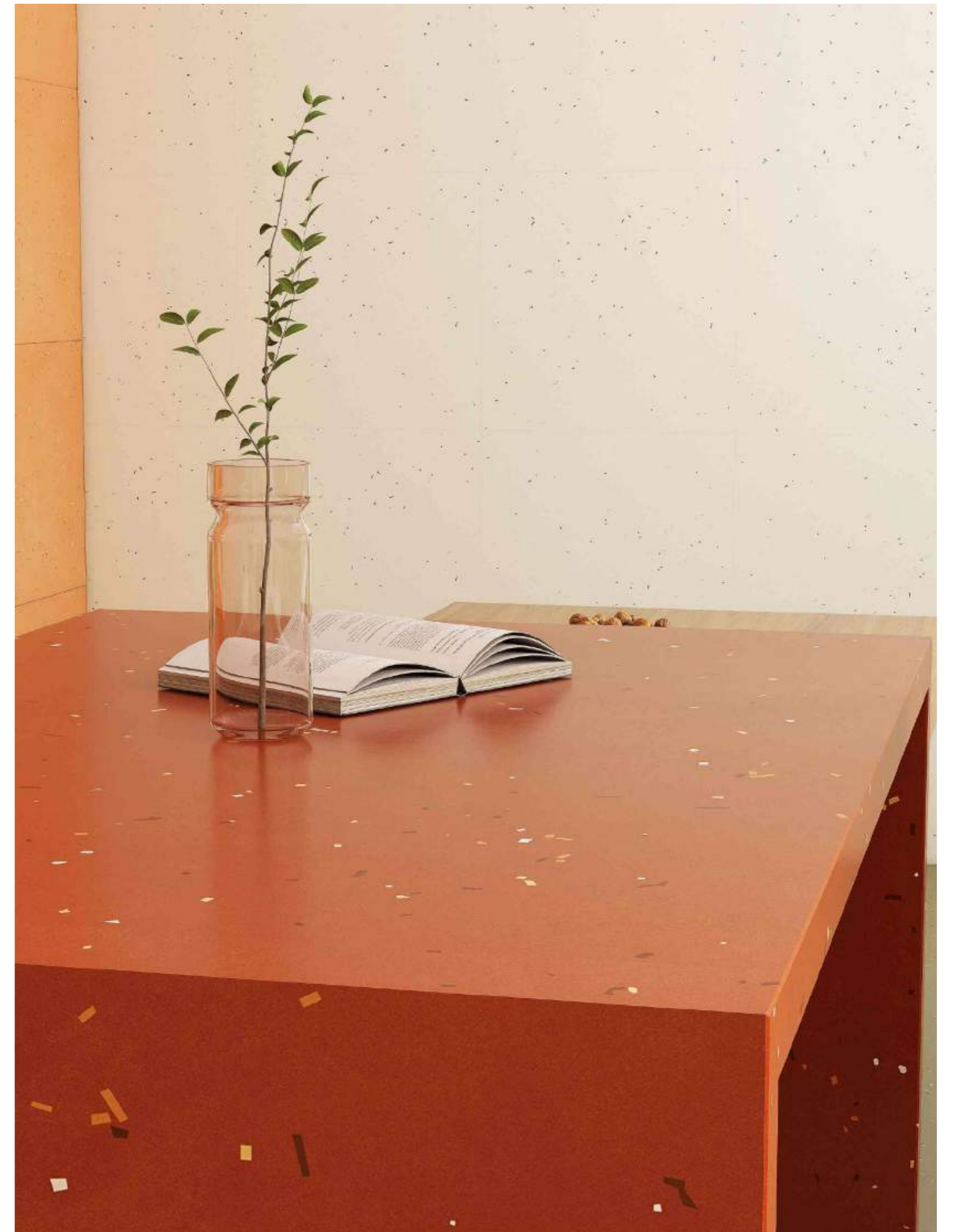

Wall X602 | 600x600mm / 24"x24"

Table X606 | 600x600mm / 24"x24"

# TERRAZZO TILE

## 艺术水磨石

600x600mm | 24"x24"

9°Honed (9°细雅面)

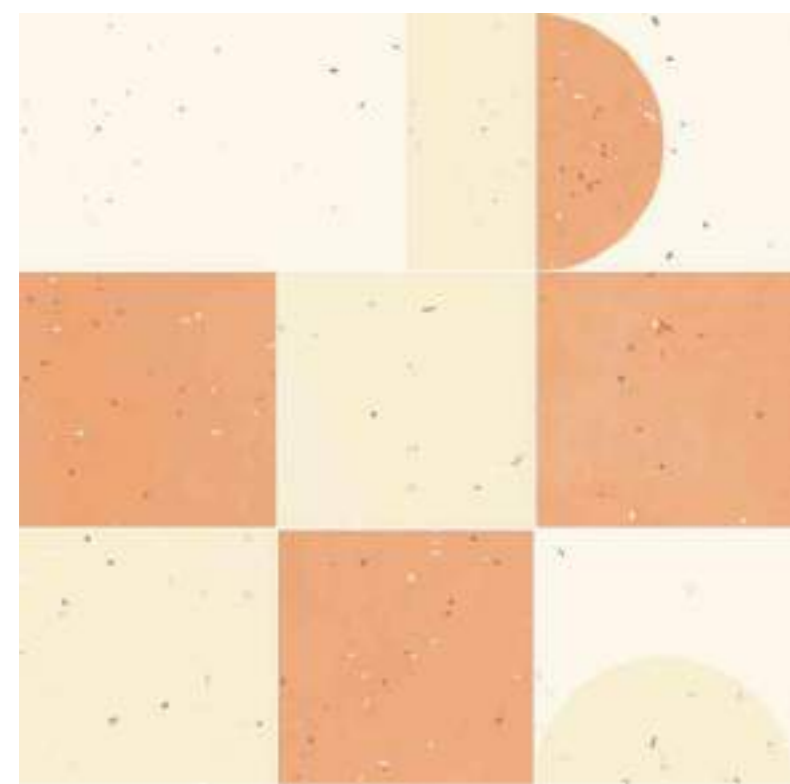

X60H1



X60H2

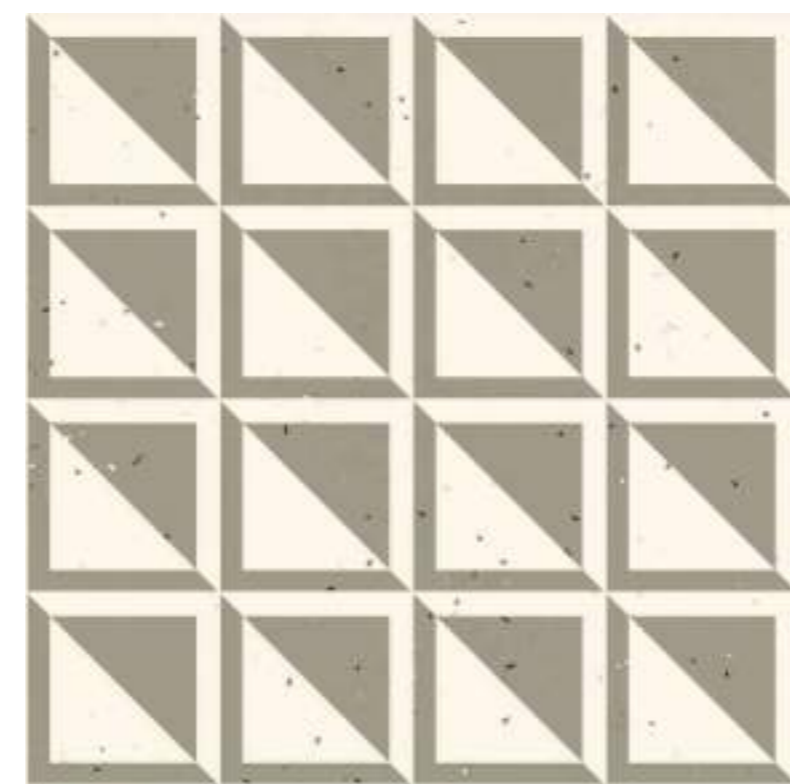

X60H3-定制

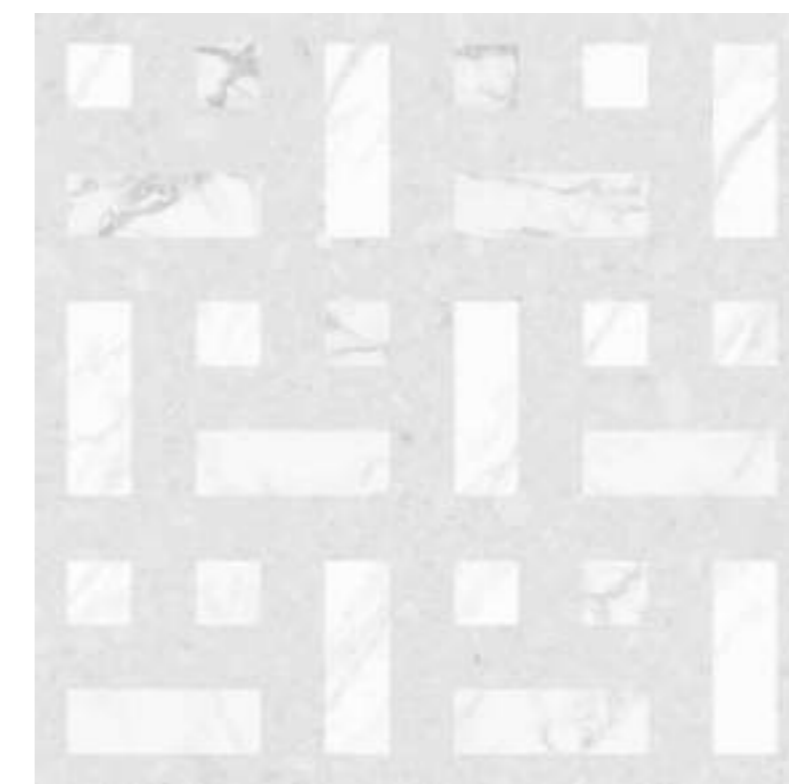

J611 埃菲尔白

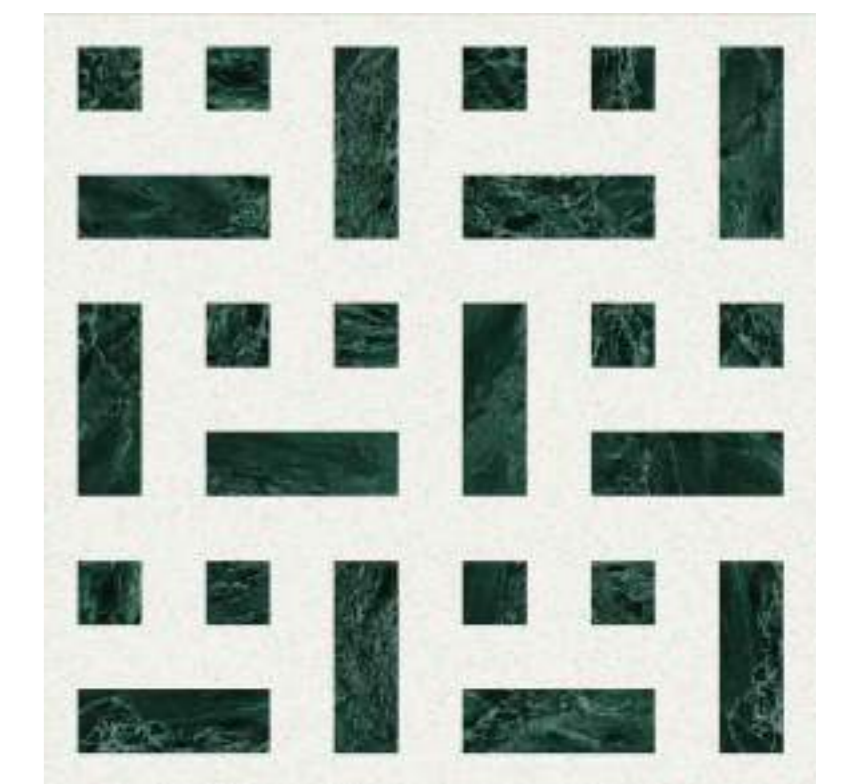

J612 普拉达绿

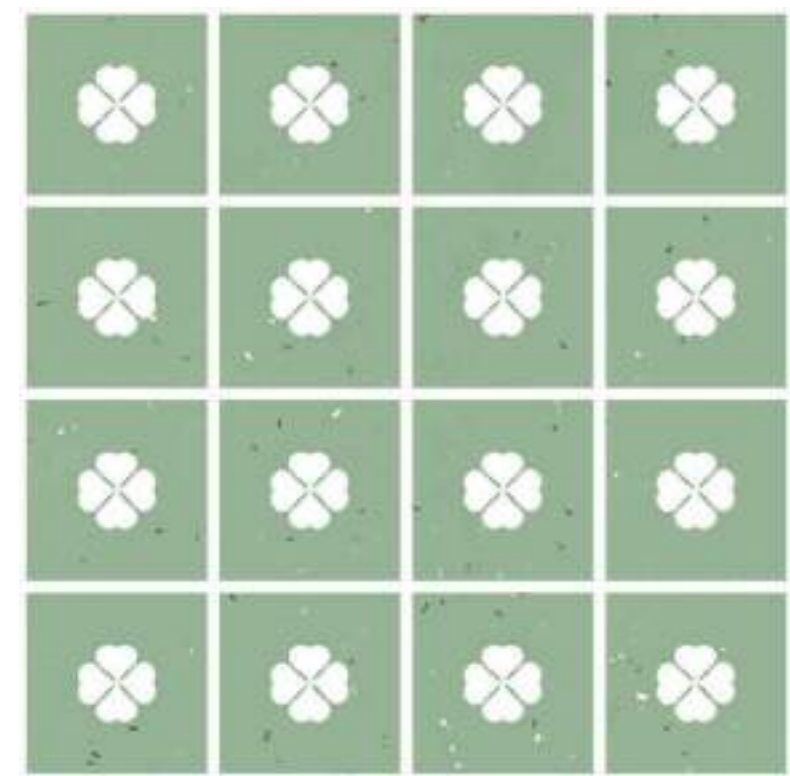

X60H4

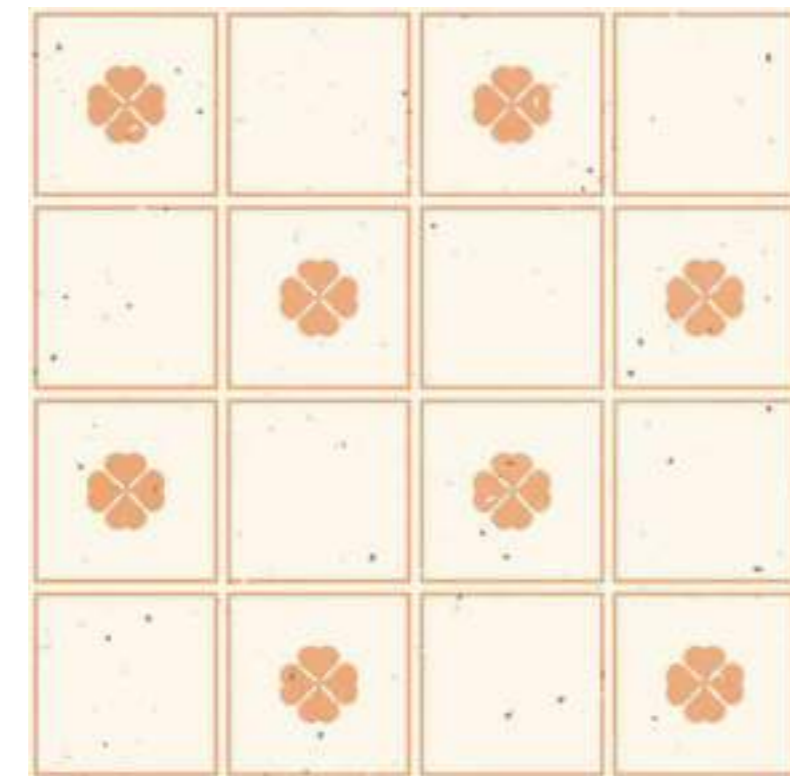

X60H5

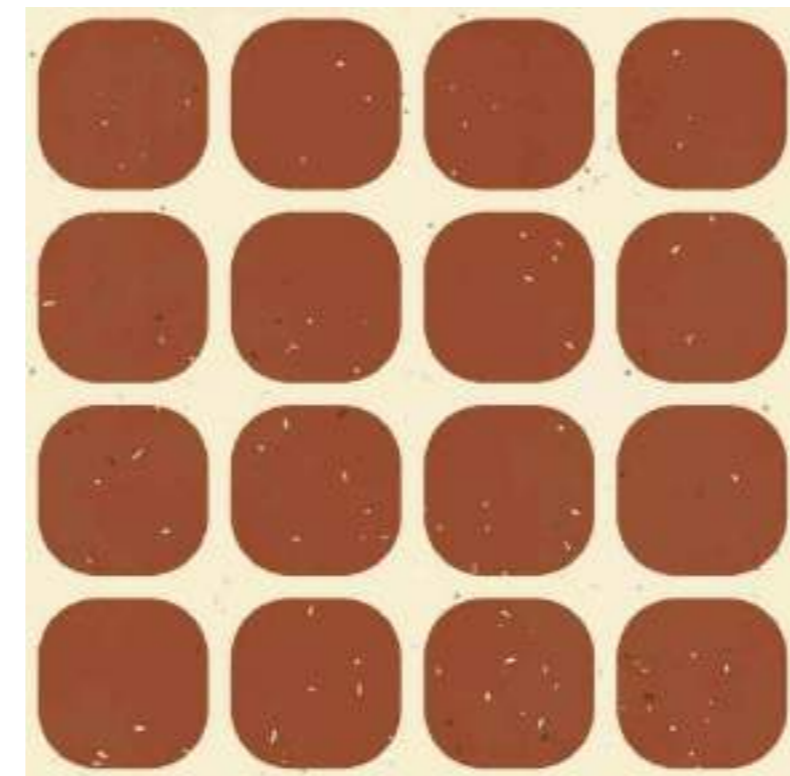

X60H6

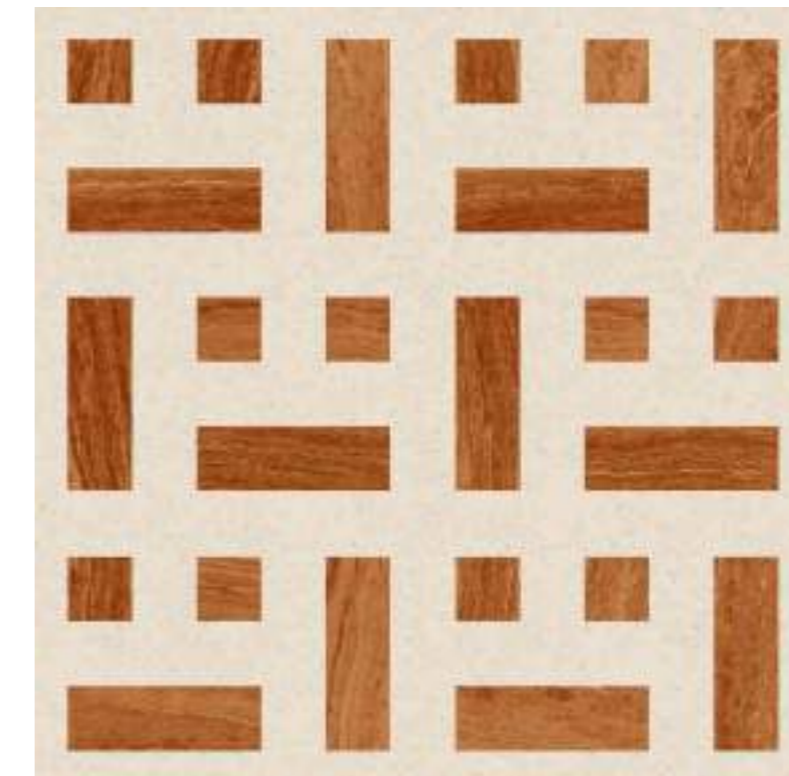

J613 伊朗红洞

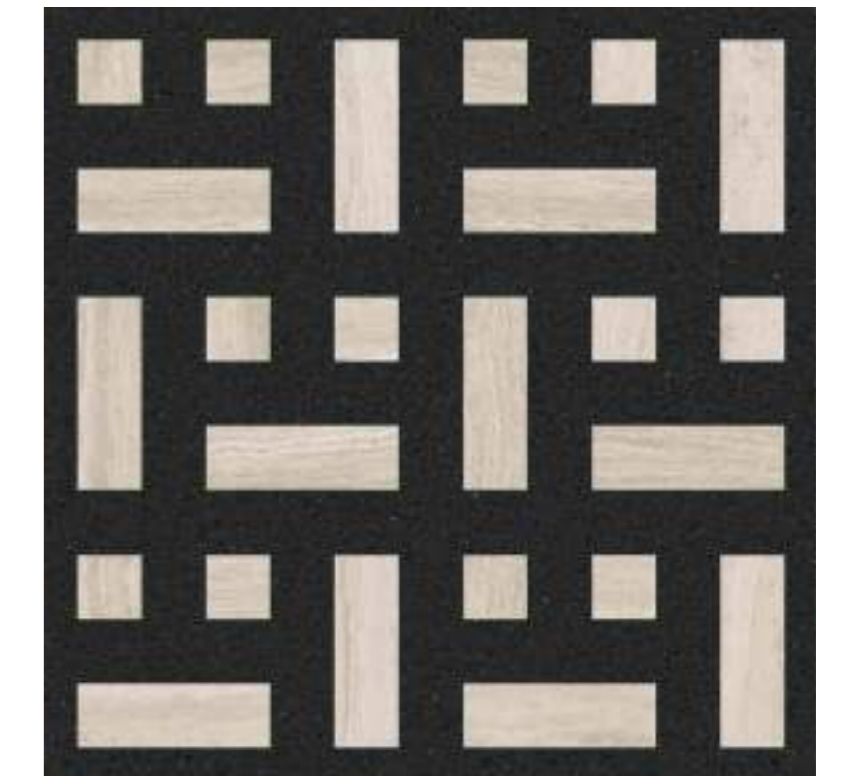

J615 罗马洞石

Floor X60H2 | 600x600mm /



Floor X608 | 600x600mm / 24"x24"

Wall X601 | 600x600mm / 24"x24"

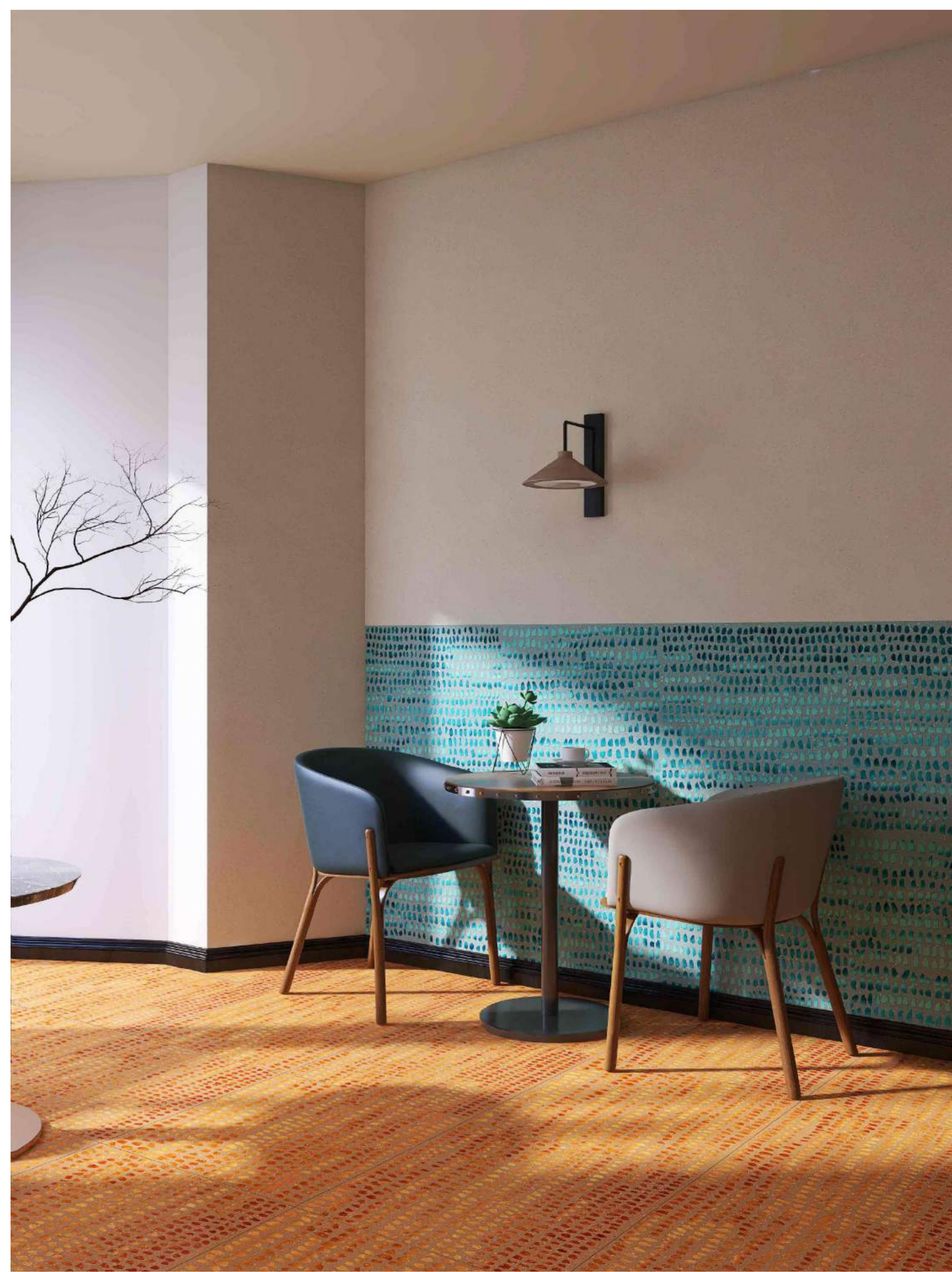

# Earth tone

尺寸Size: 600x600x9mm

桩数(PC/Ctn): 4片

每平方(PC/Sqm): 2.77片

重量(Kgs/Ctn): 30kg



C621



C622



C62H1



C62H5



C623



C625

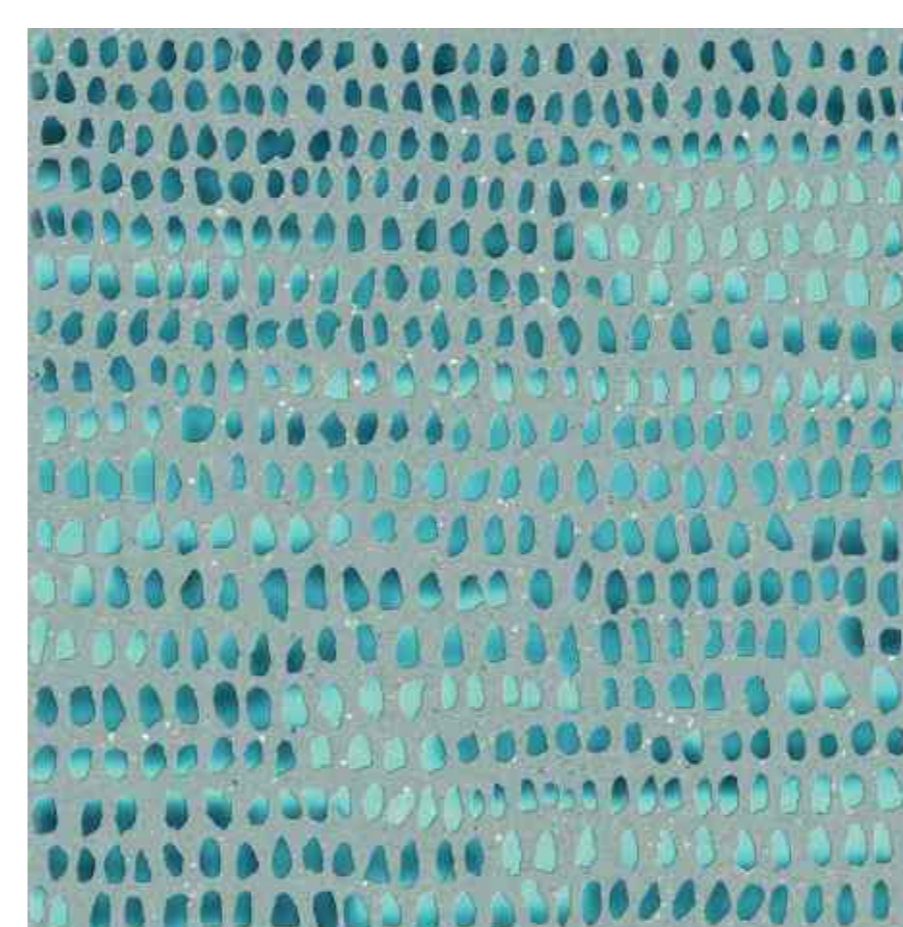

C62H2



C62H6



C626



C627



C62H3



C62H7

# YOUNG SERIES

© Product Summary

尺寸: 600X600MM 24"X 24"

工艺: Matte carving granular 哑面+精雕

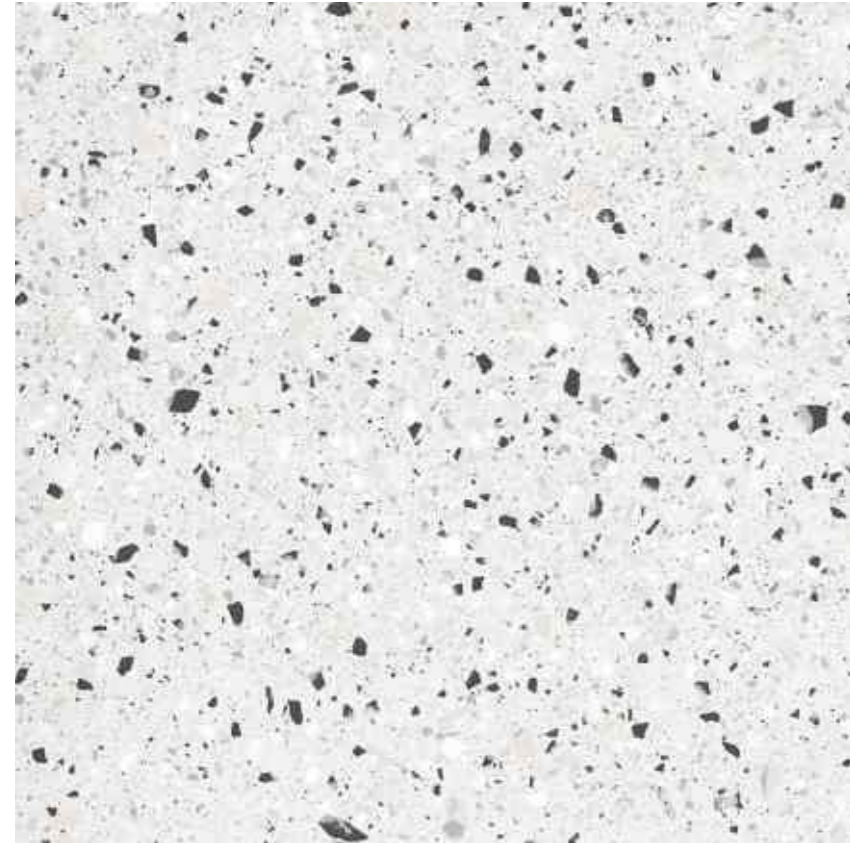

Y651 威尼斯晨曦



Y652 威尼斯白昼

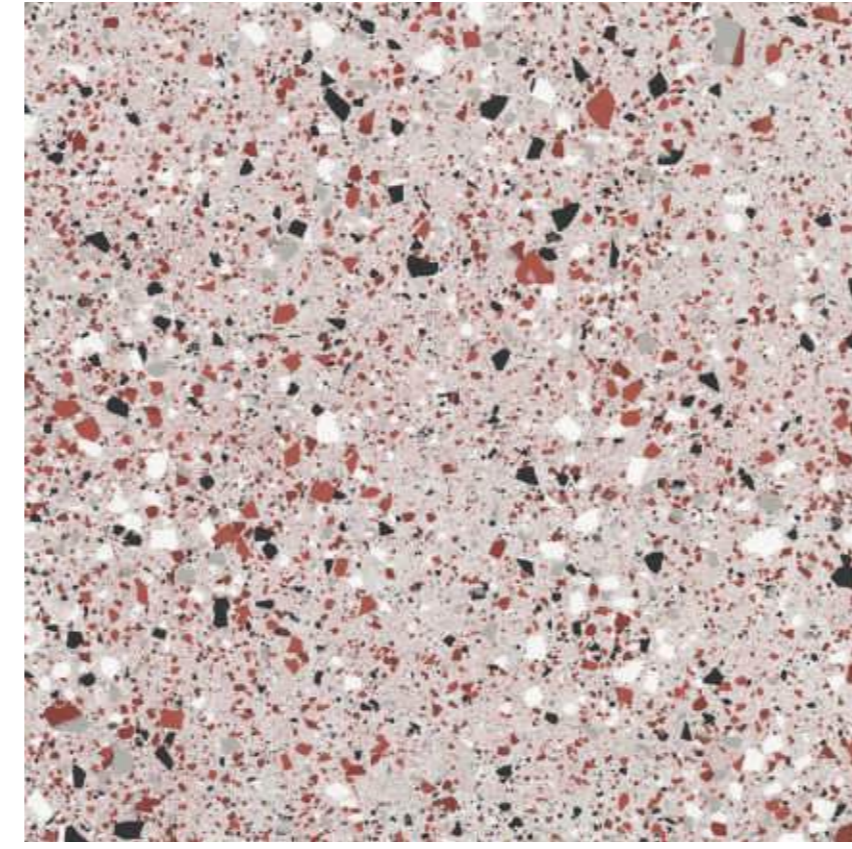

Y659 威尼斯粉蝶  
(工程定制)



Y653 威尼斯拿铁

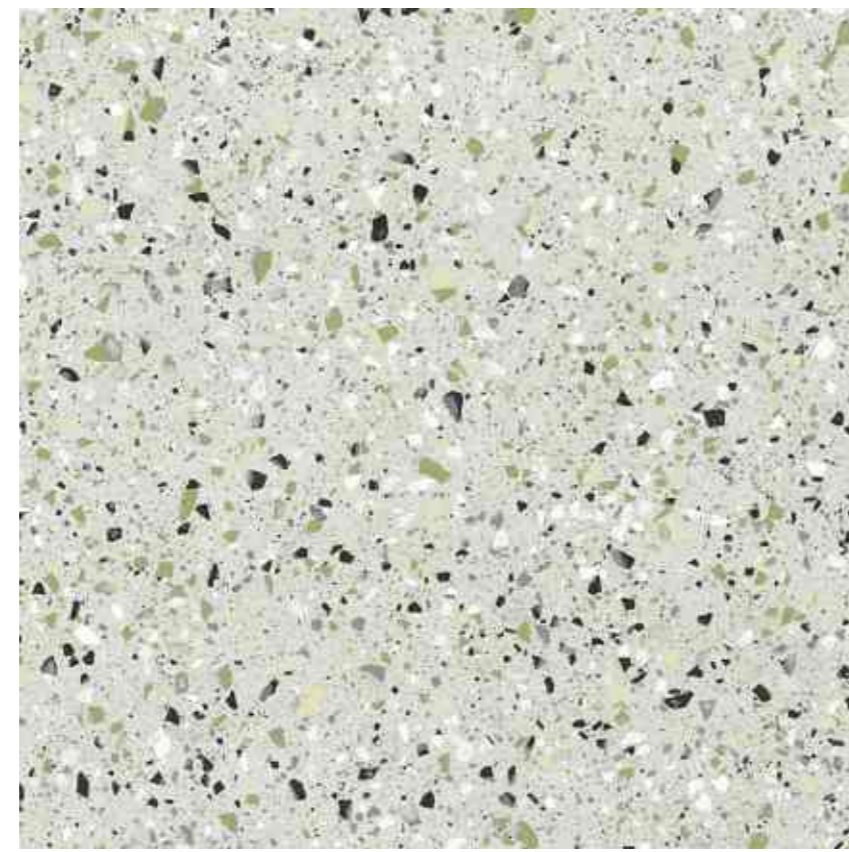

Y655 威尼斯绿茵



Y6510 威尼斯珊瑚  
(工程定制)

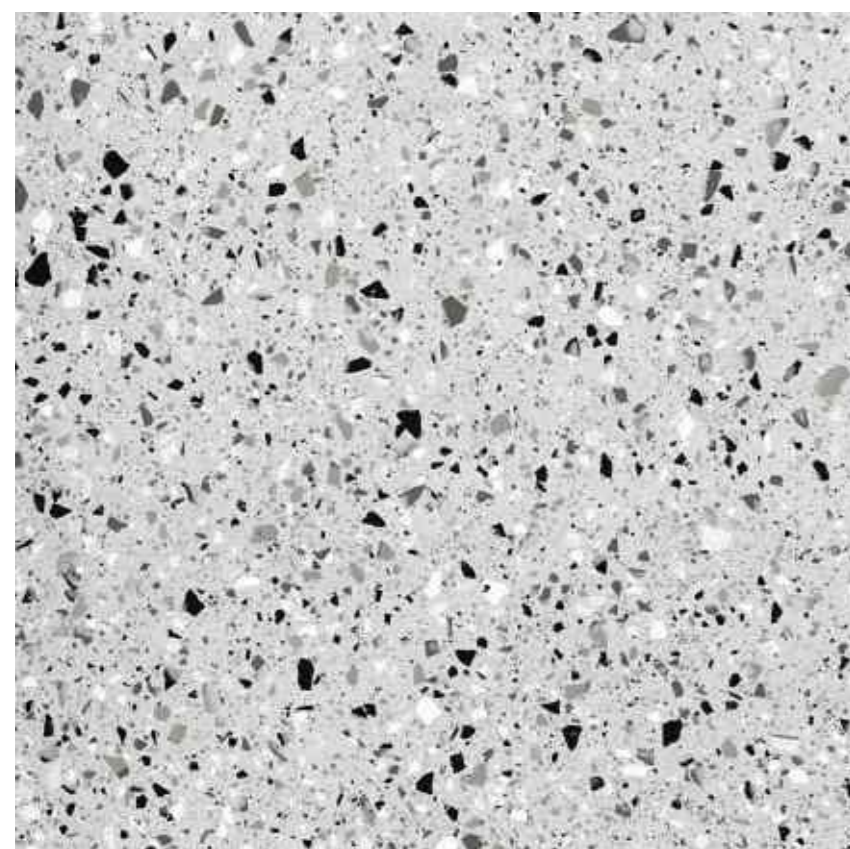

Y656 威尼斯银灰

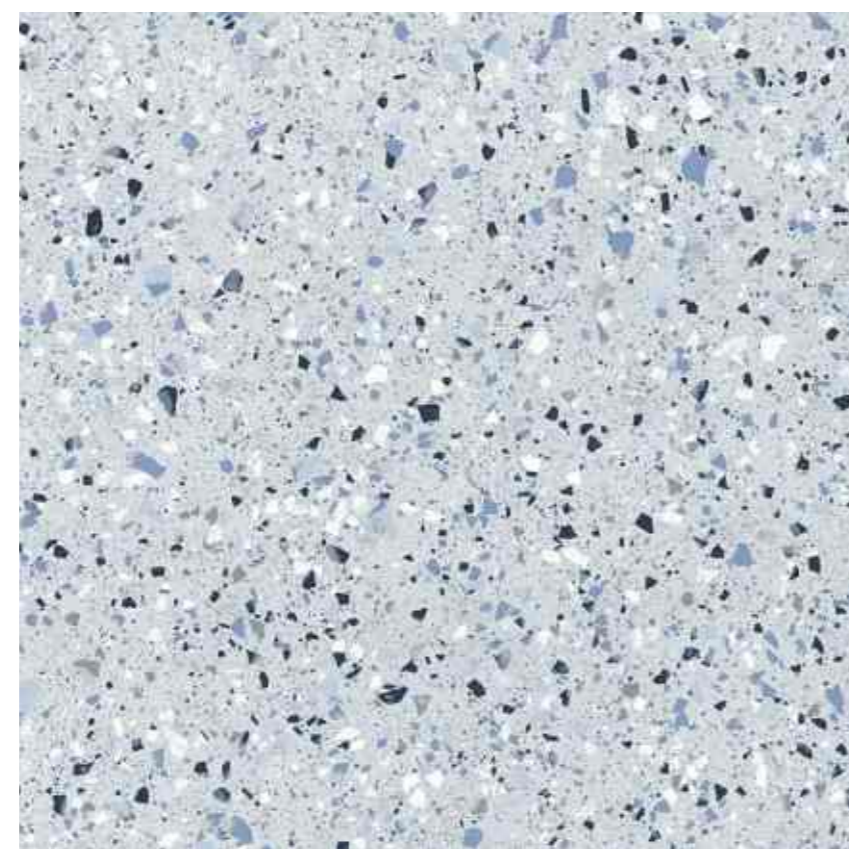

Y658 威尼斯天空

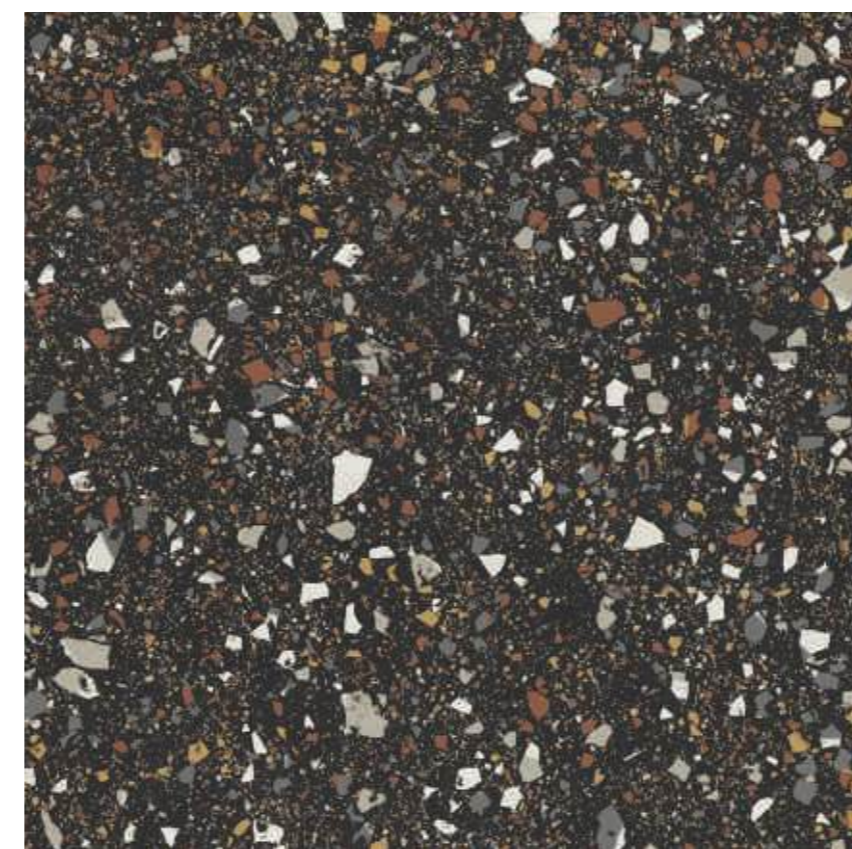

Y6512 威尼斯极夜  
(工程定制)



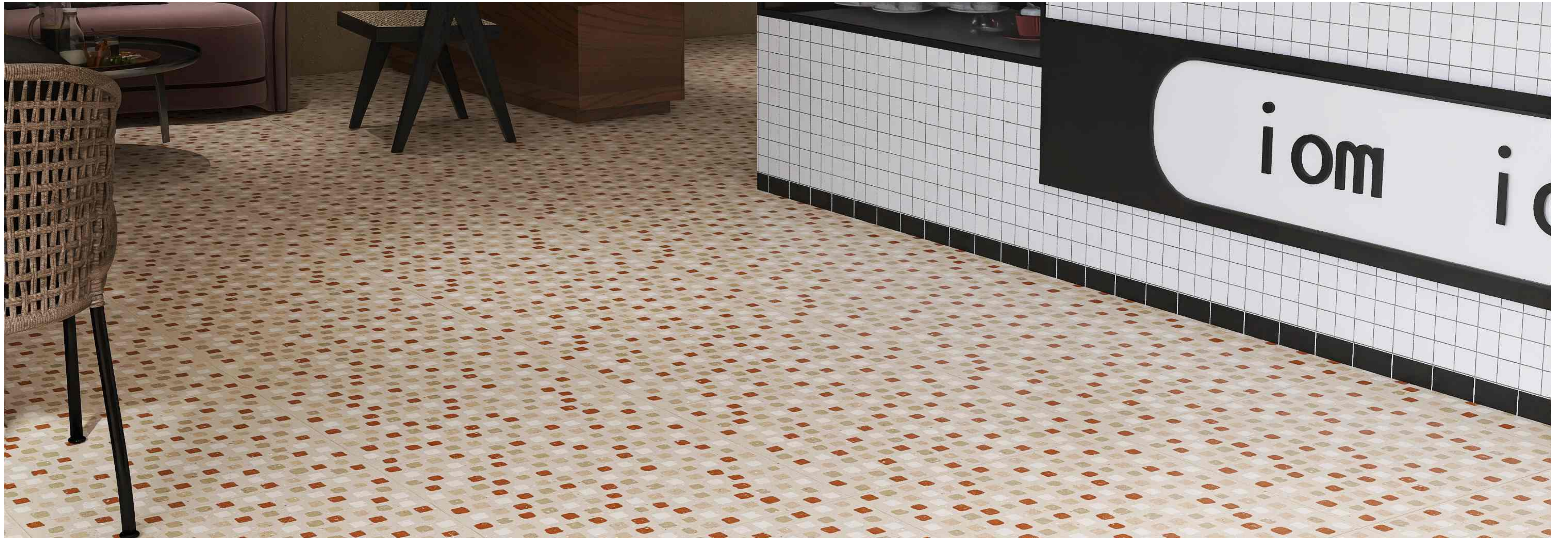

尺寸SIZE 600x1200 10mm

桩数PC/Ctn 2片

每平方PC/Sqm 1.38片

重量Kgs/Ctn 36kg



C12621



C12622



C12625



C12626



C12627



C126H5

尺寸SIZE 600x1200 10.5mm

坯体BODY 白坯 28° WHITE BODY

工艺FINISH 精雕+蜡抛 CARVING GRANULAR LAPPATTO



KA1201



Ka1202



Ka1203



Ka1205

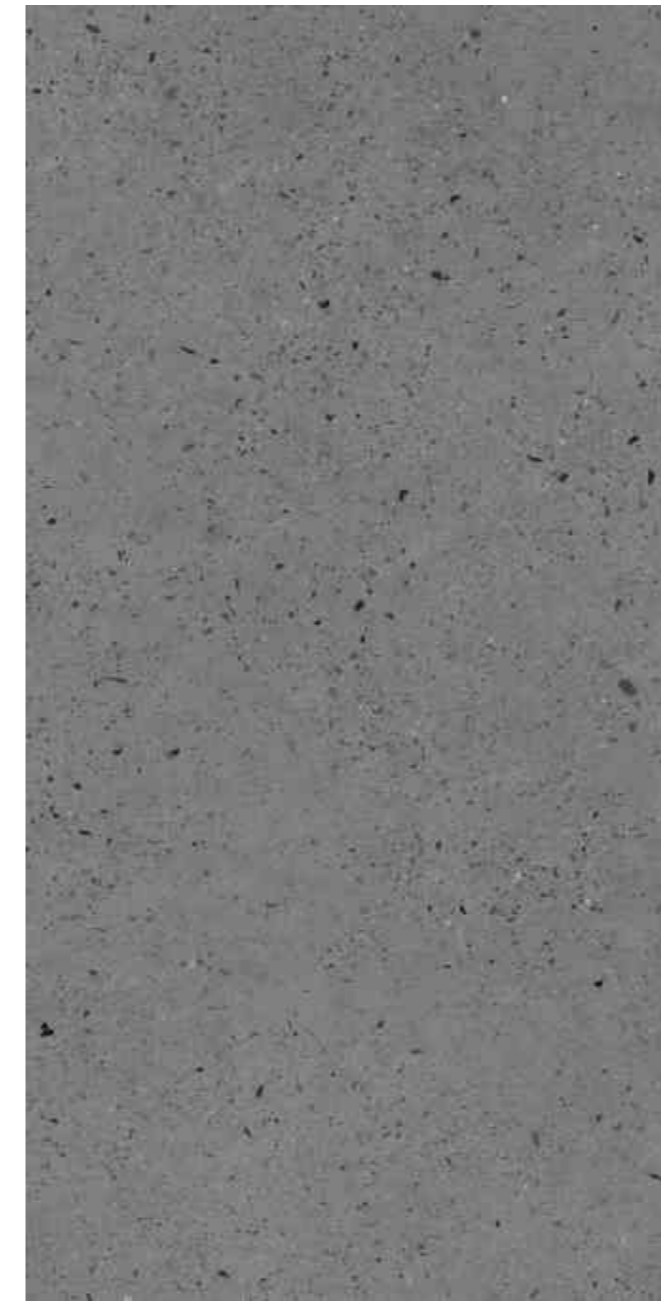

Ka1206



Ka1207



KAH1



KA1201H



KA1202H

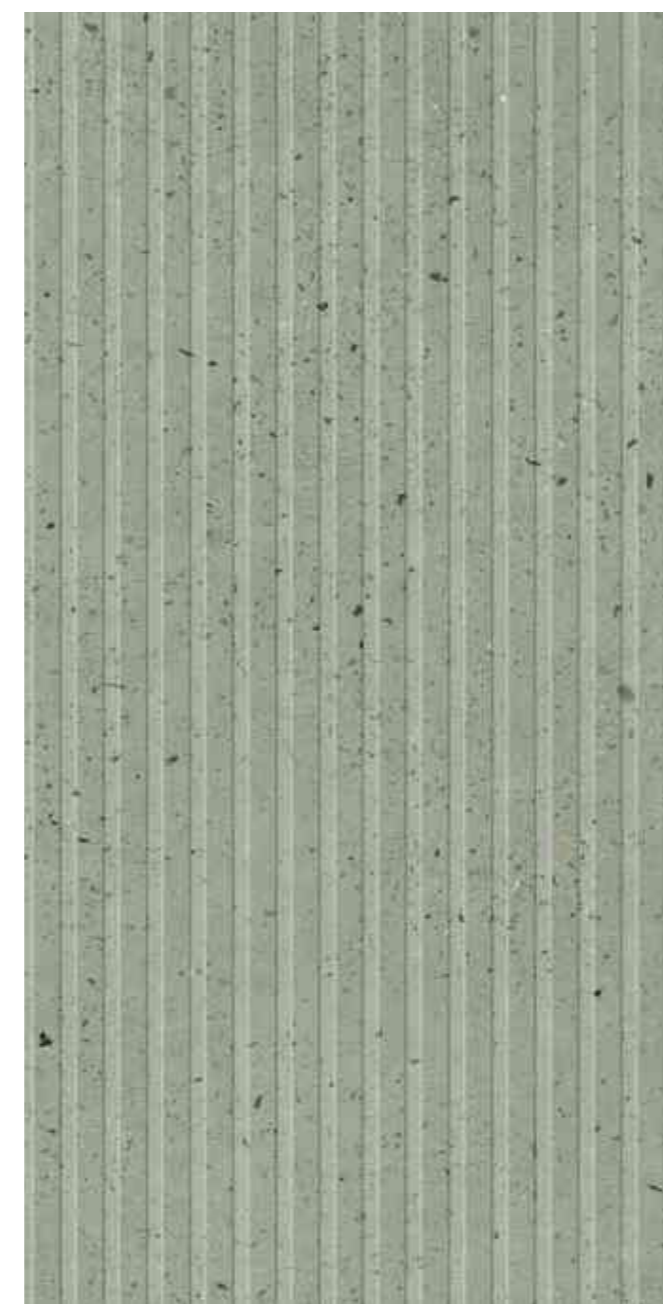

KA1203H



KA1205H

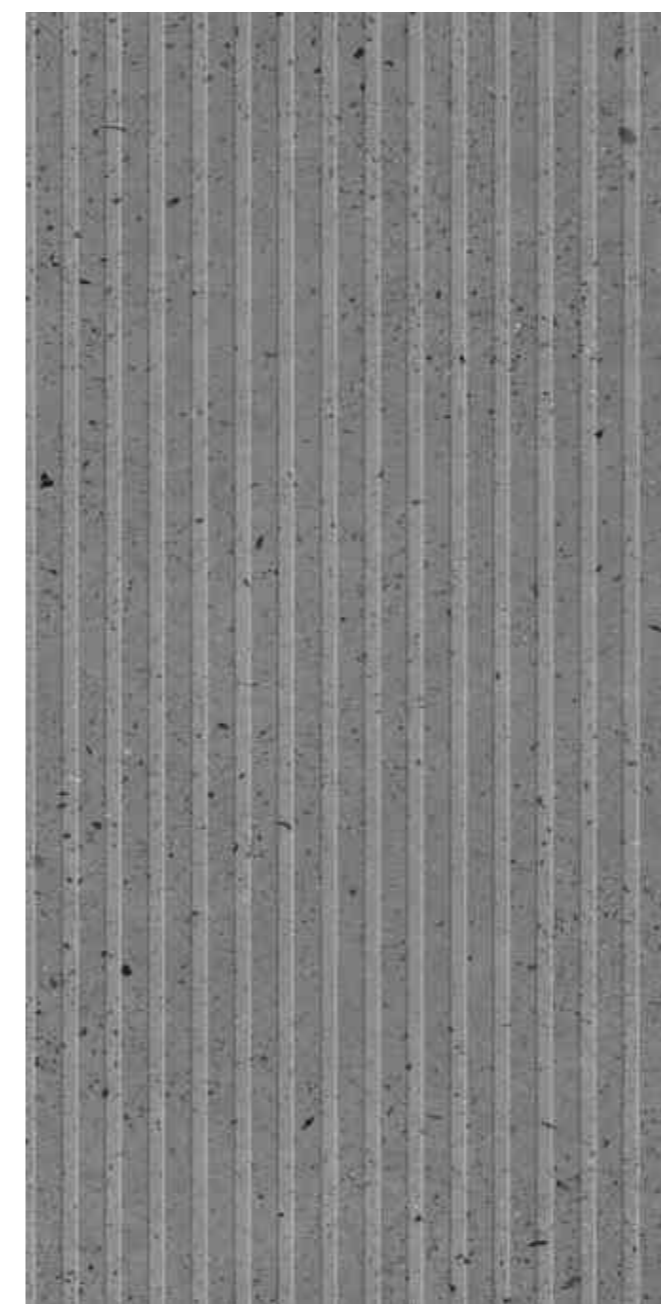

KA1206H



KA1207H



KAH2



KAH3



尺寸Size: 600x1200x10mm  
每平方(PC/Sqm): 1.38片

桩数(PC/Ctn): 2片  
重量(Kgs/Ctn): 36kg



J12631

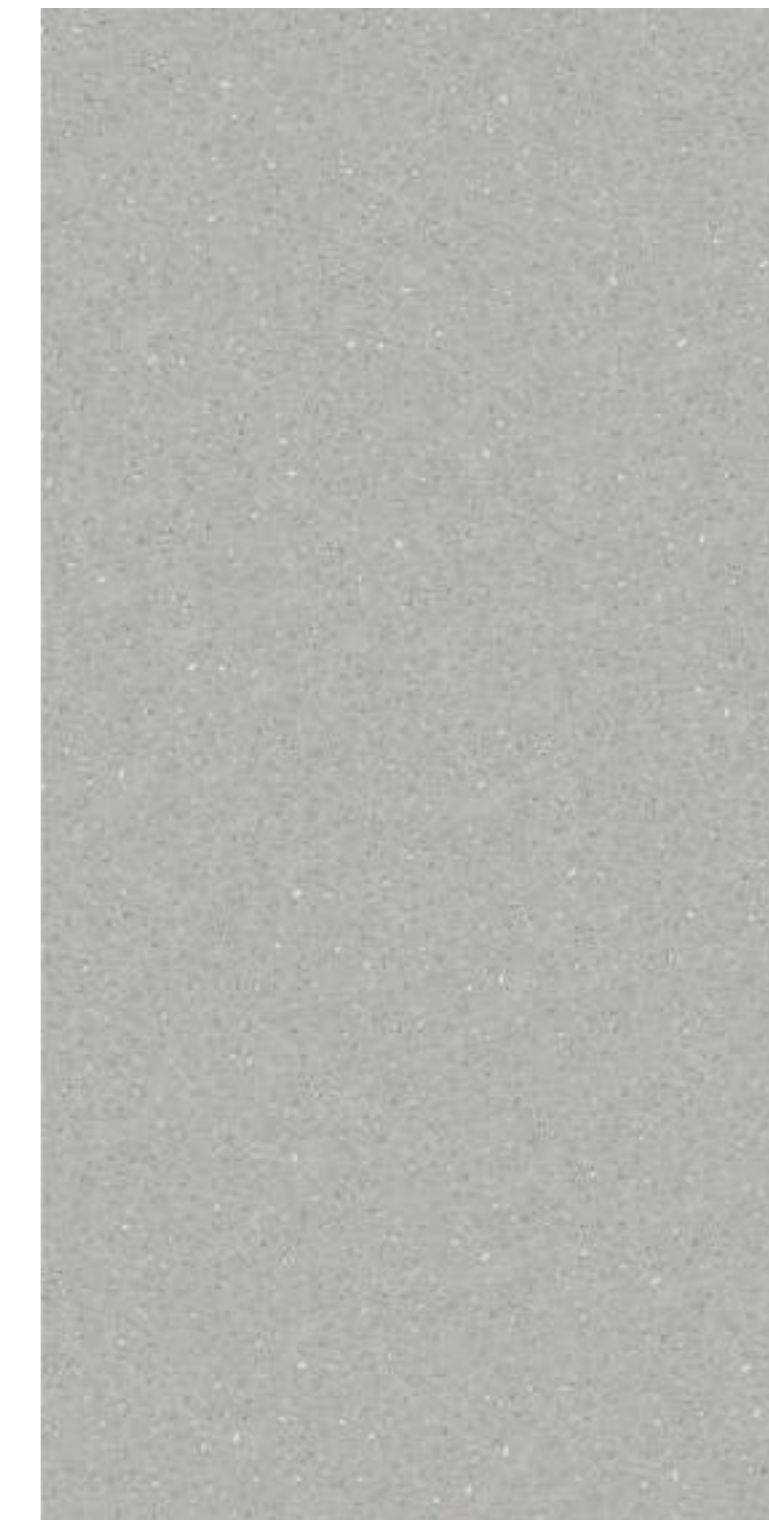

J12632



J12633

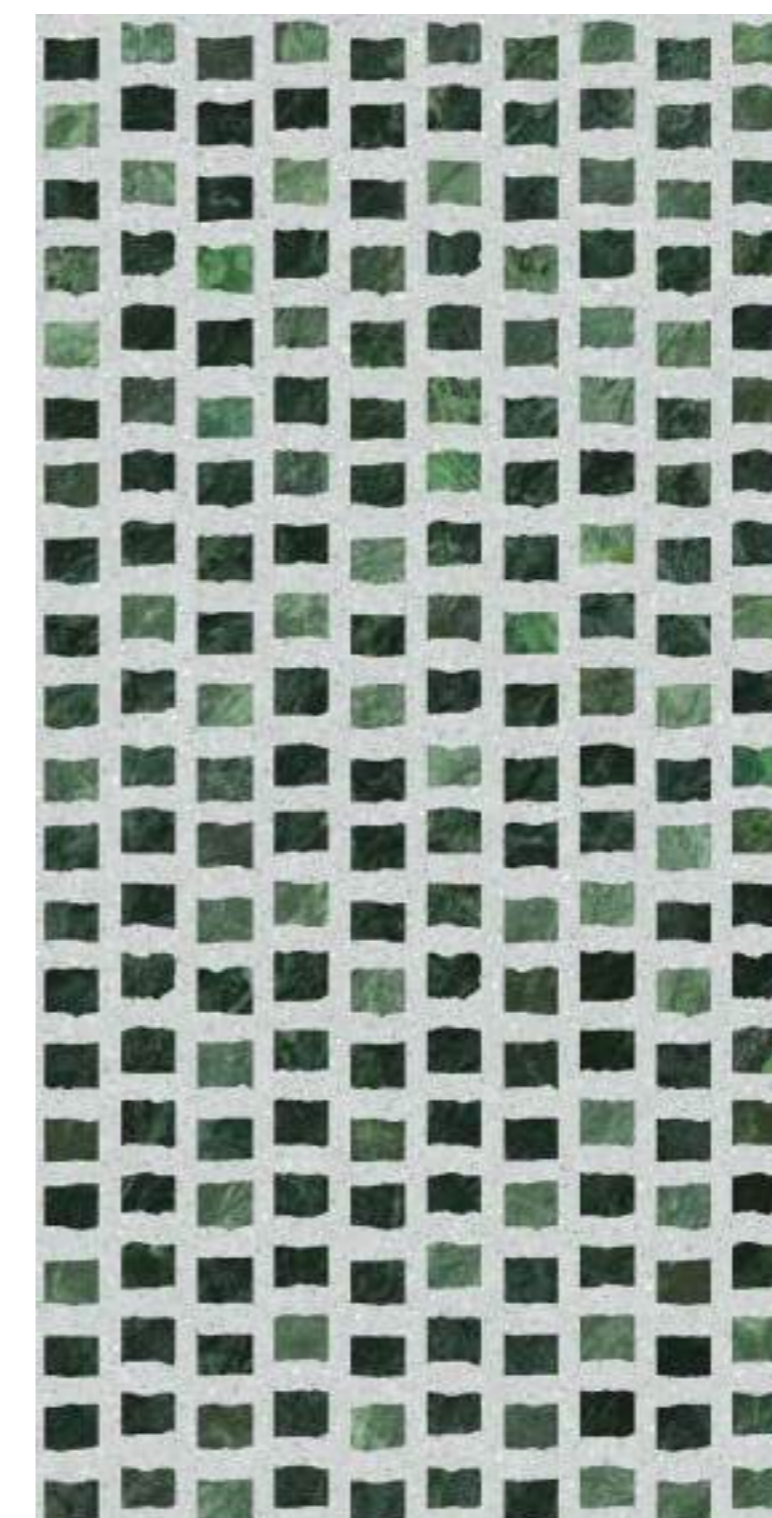

J12631H

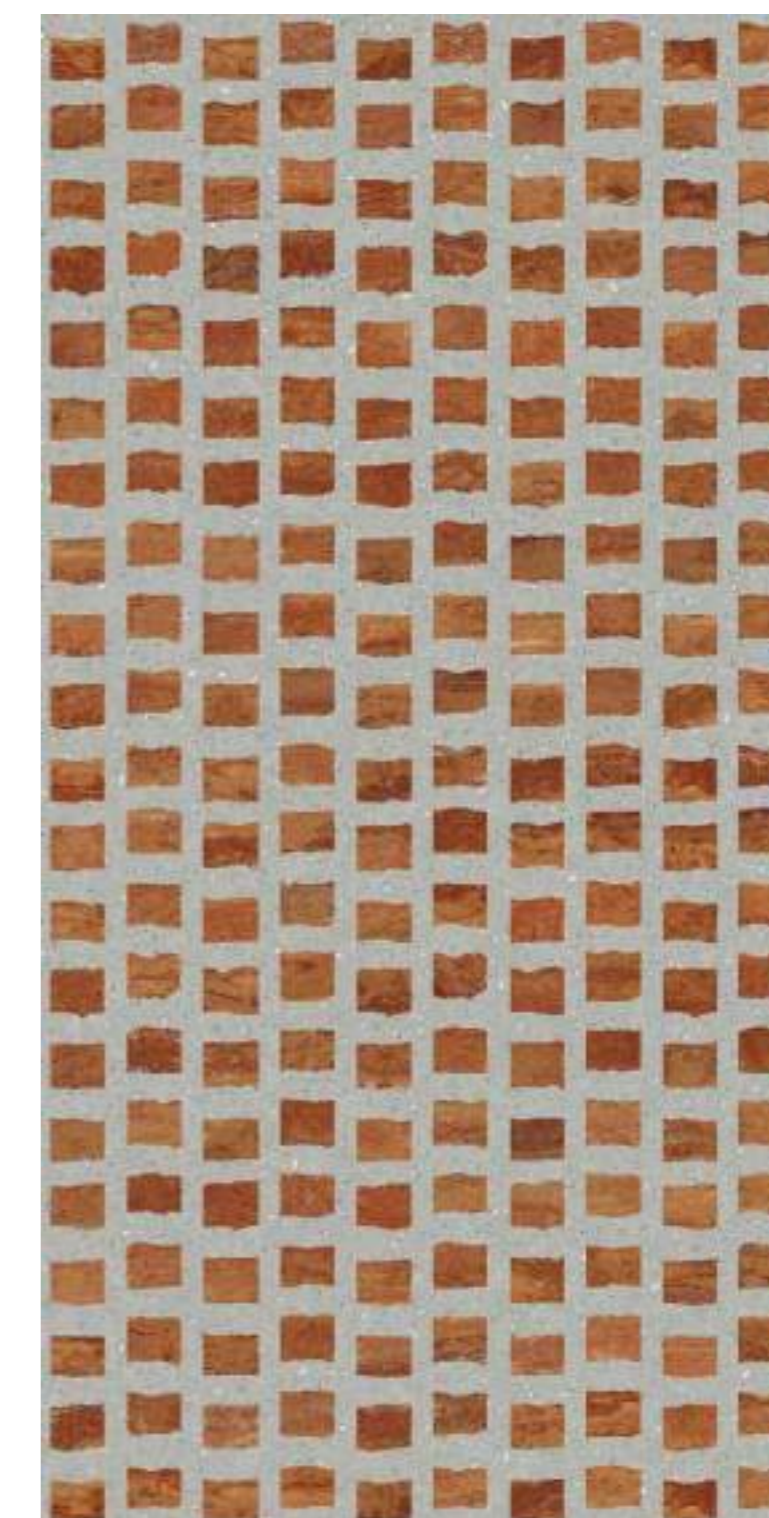

J12632H

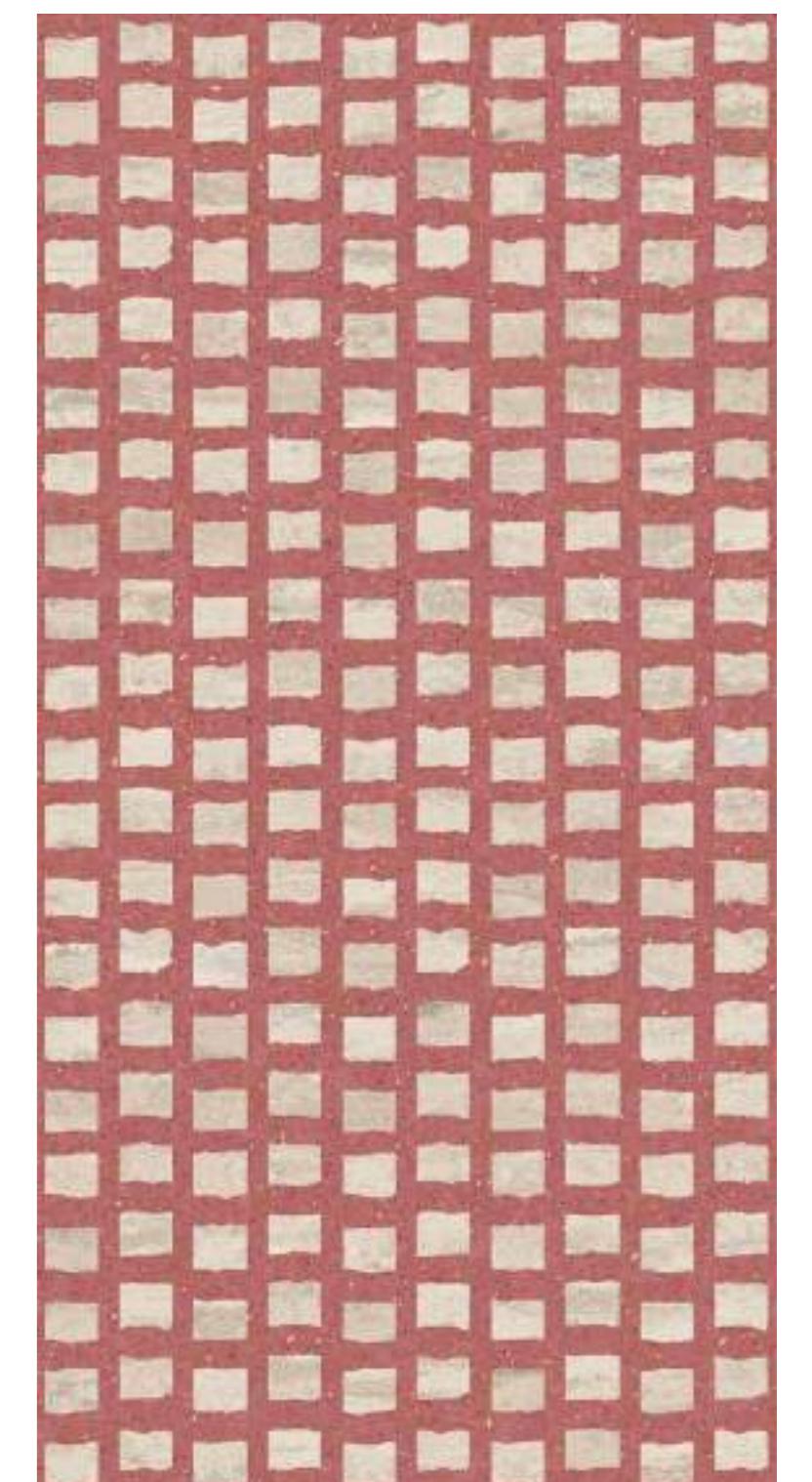

J12633H



# 水磨石系列

TERRAZZO SERIES

尺寸Size: 600x1200x10mm  
每平方(PC/Sqm): 1.38片

桩数(PC/Ctn): 2片  
重量(Kgs/Ctn): 36kg



CT12018L



JS61288



# 水磨石系列

TERRAZZO SERIES

尺寸SIZE	600x1200	10mm	桩数PC/Ctn	2片	每平方PC/Sqm	1.38片	重量Kgs/Ctn	36kg
尺寸SIZE	800x800	10mm	桩数PC/Ctn	3片	每平方PC/Sqm	1.56片	重量Kgs/Ctn	45kg
尺寸SIZE	600x600	10mm	桩数PC/Ctn	4片	每平方PC/Sqm	2.77片	重量Kgs/Ctn	30kg



126T61  
66T61  
88T61



126T62  
66T62  
88T62



126T63  
66T63  
88T63



129716  
69716  
89716

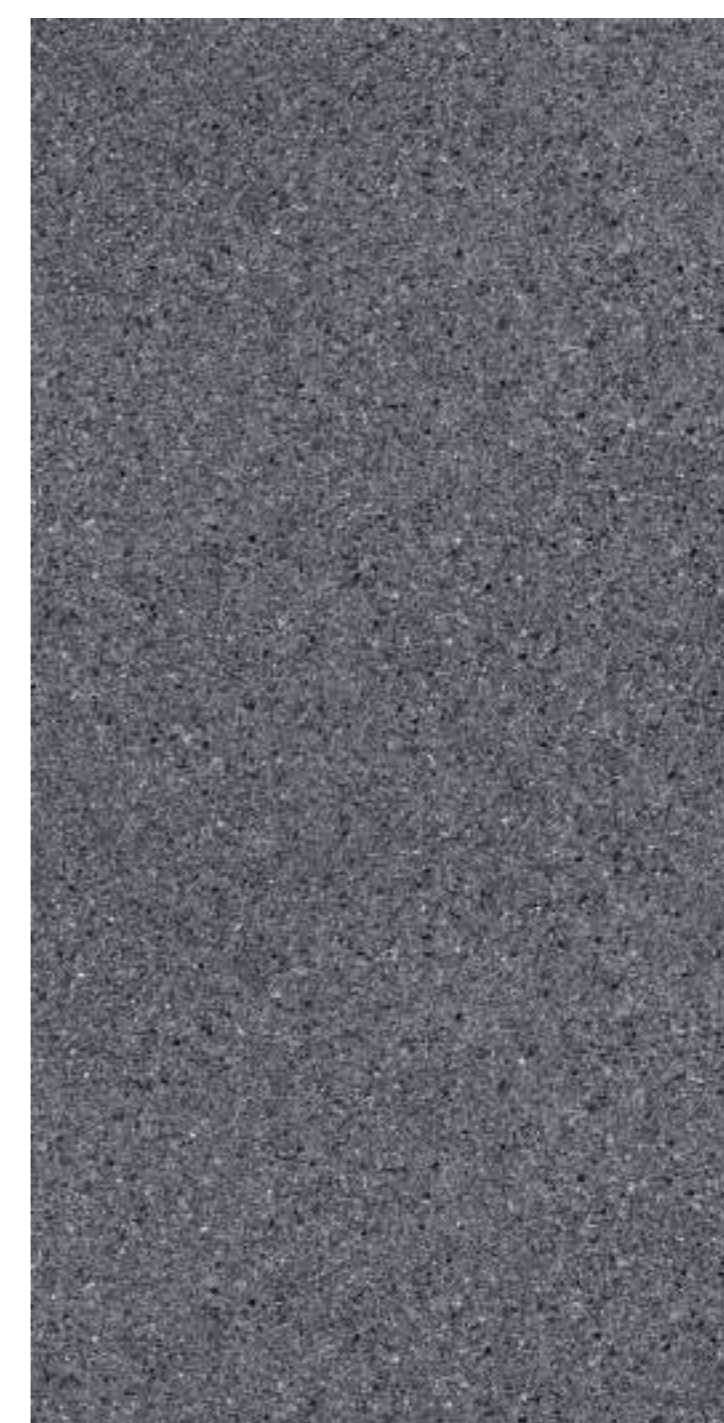

129718  
69718  
89718

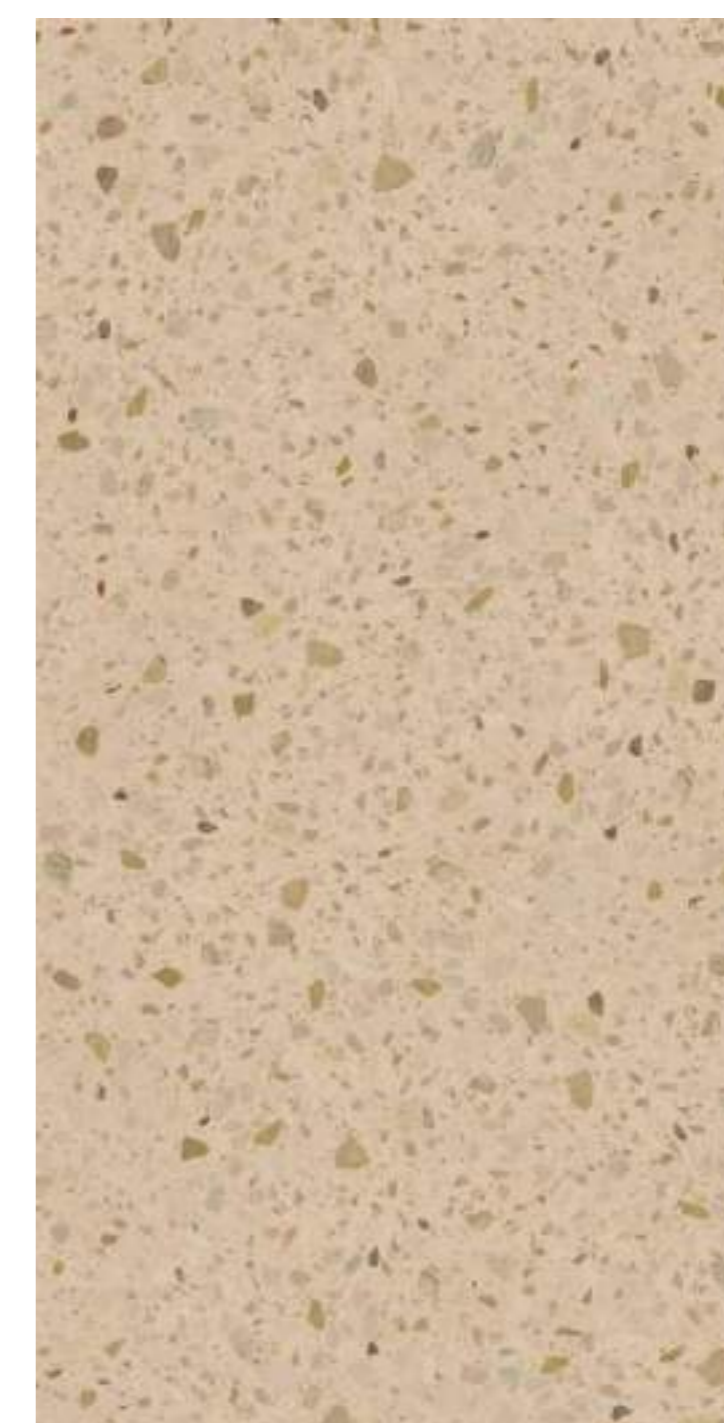

126T65  
66T65  
88T65



126T67  
66T67  
88T67

尺寸SIZE 600x1200 10mm

桩数PC/Ctn 2片

每平方PC/Sqm 1.38片

重量Kgs/Ctn 36kg



62101

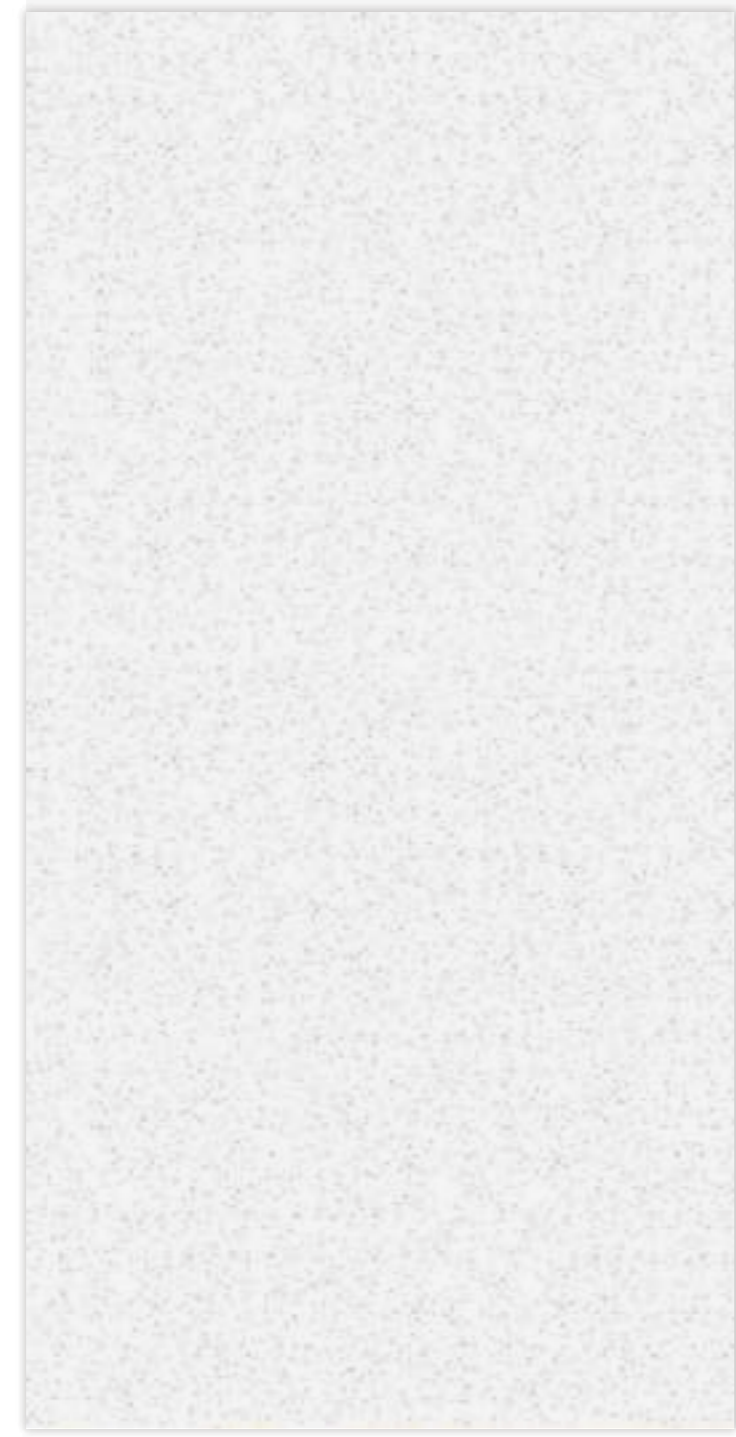

62121



62102



12038L



12022L



12021L



61206



63J12



63J13



63J125



612107L

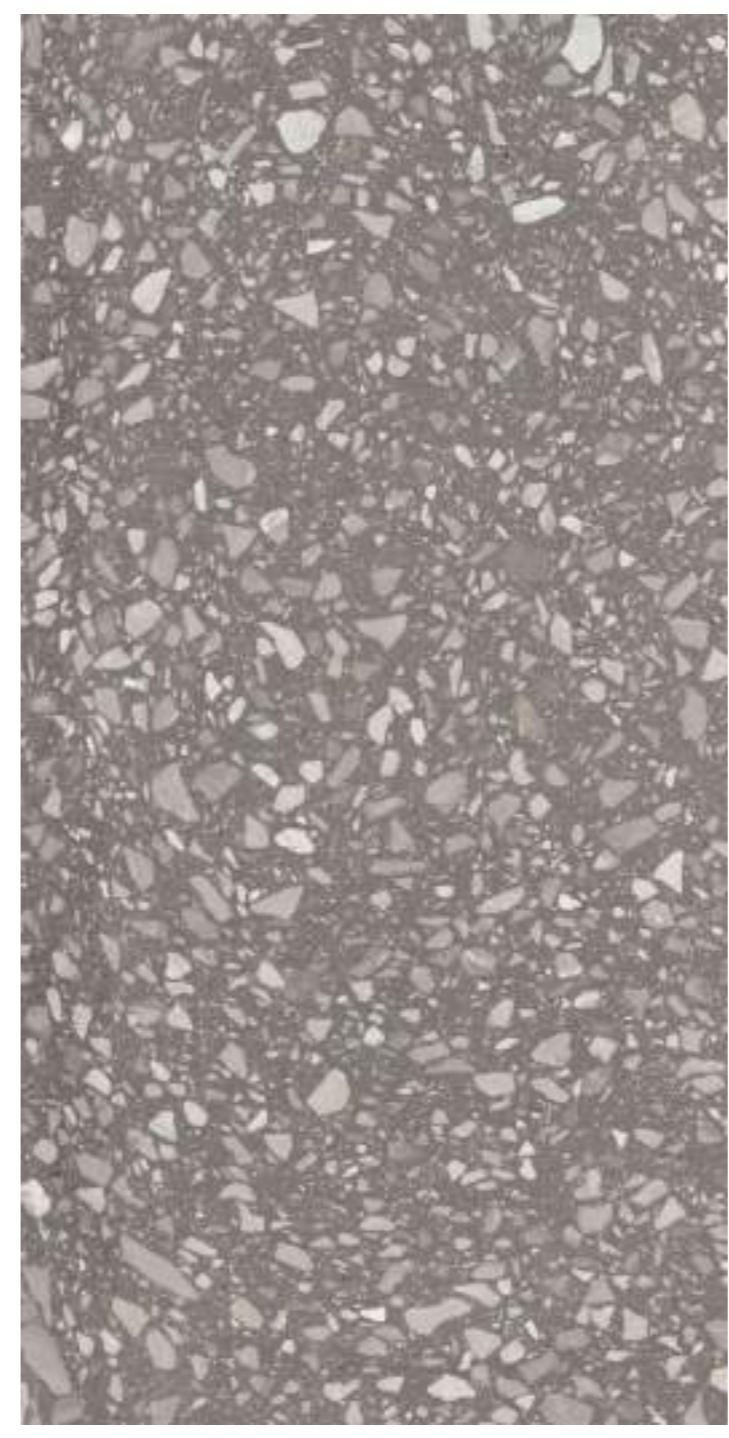

612108L



62112



62113



尺寸SIZE 600x1200 10mm

桩数PC/Ctn 2片

每平方PC/Sqm 1.38片

重量Kgs/Ctn 36kg



12301L



12302L



12305L



12306L



12307L

尺寸SIZE 600x1200 10mm

桩数PC/Ctn 2片

每平方PC/Sqm 1.38片

重量Kgs/Ctn 36kg



12317



12315



12311

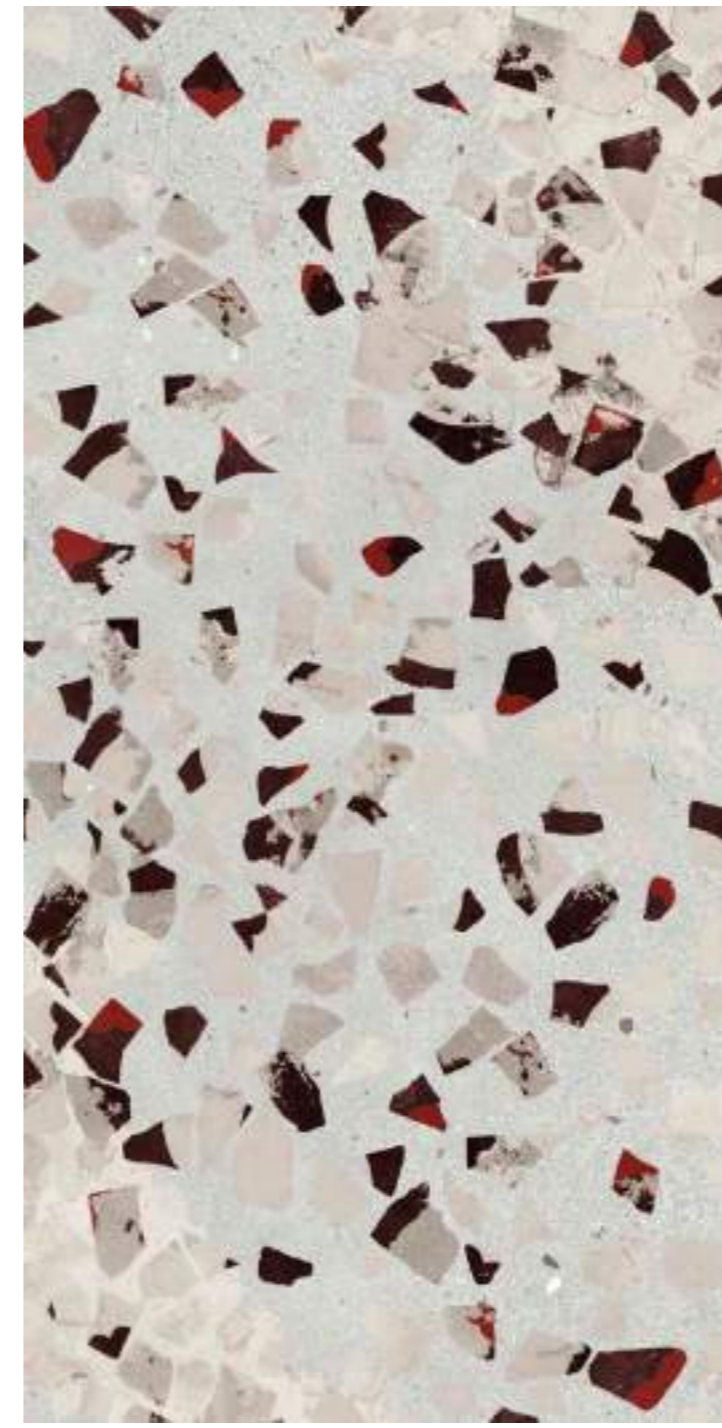

12311DE



12312DE



12316



12312





612100



612058



612088



612069



612069

尺寸SIZE:

600X1200MM  
24"x48"

桩数PC/Ctn 2片

工艺:

Matte carving granlar  
哑面+精雕





尺寸Size: 600x1200x10mm  
每平方(PC/Sqm): 1.38片

桩数(PC/Ctn): 2片  
重量(Kgs/Ctn): 36kg

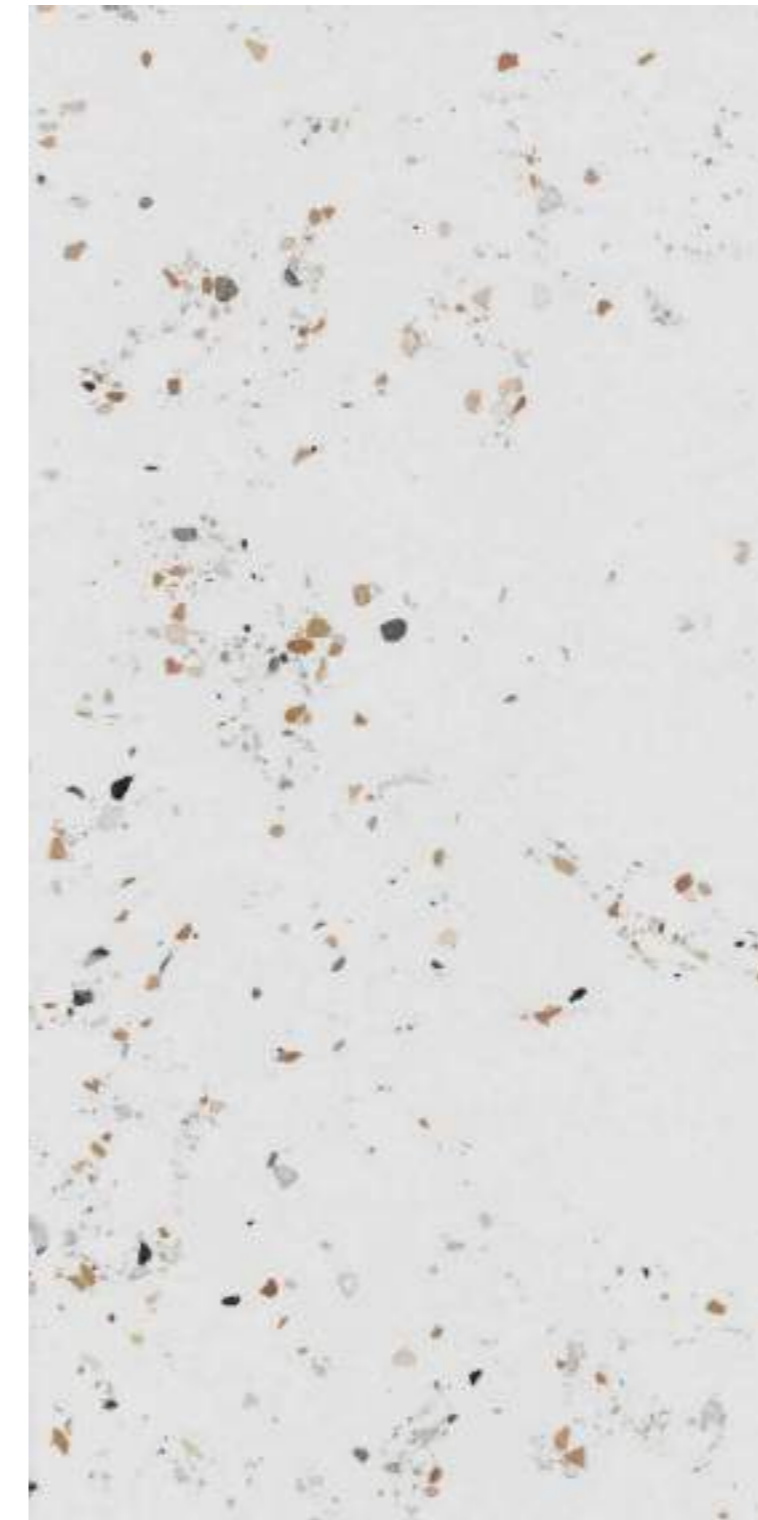

612108

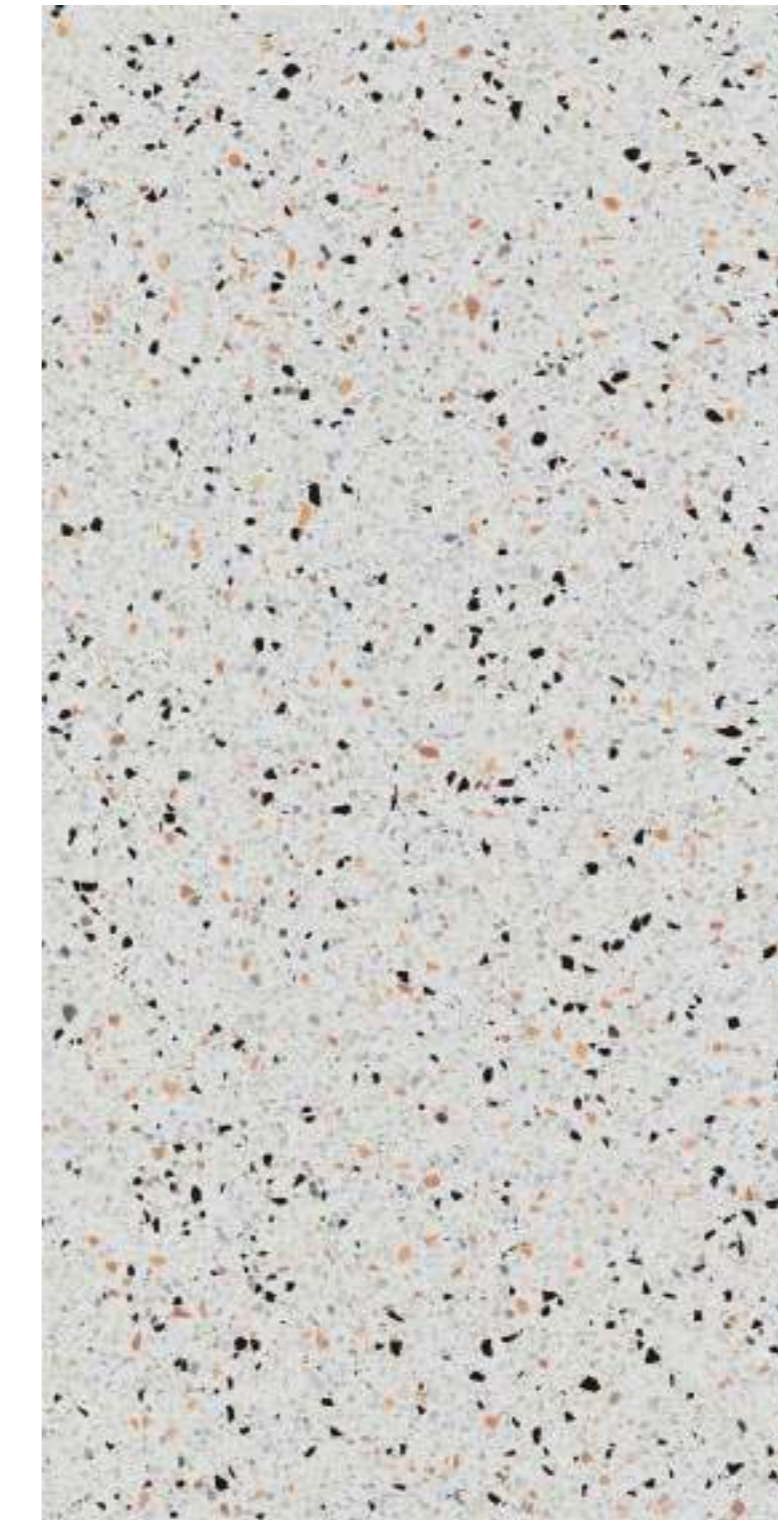

612102



612509

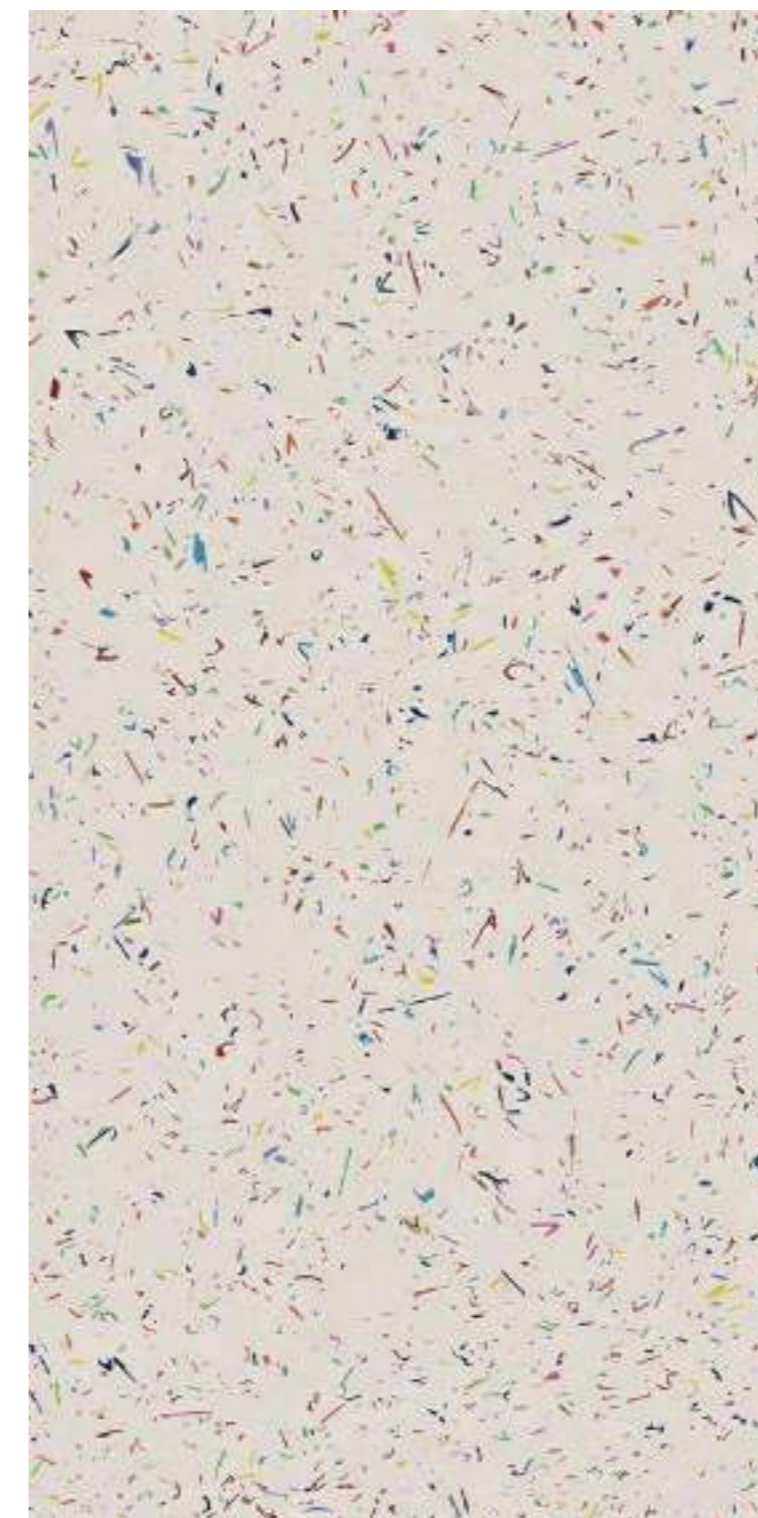

612103

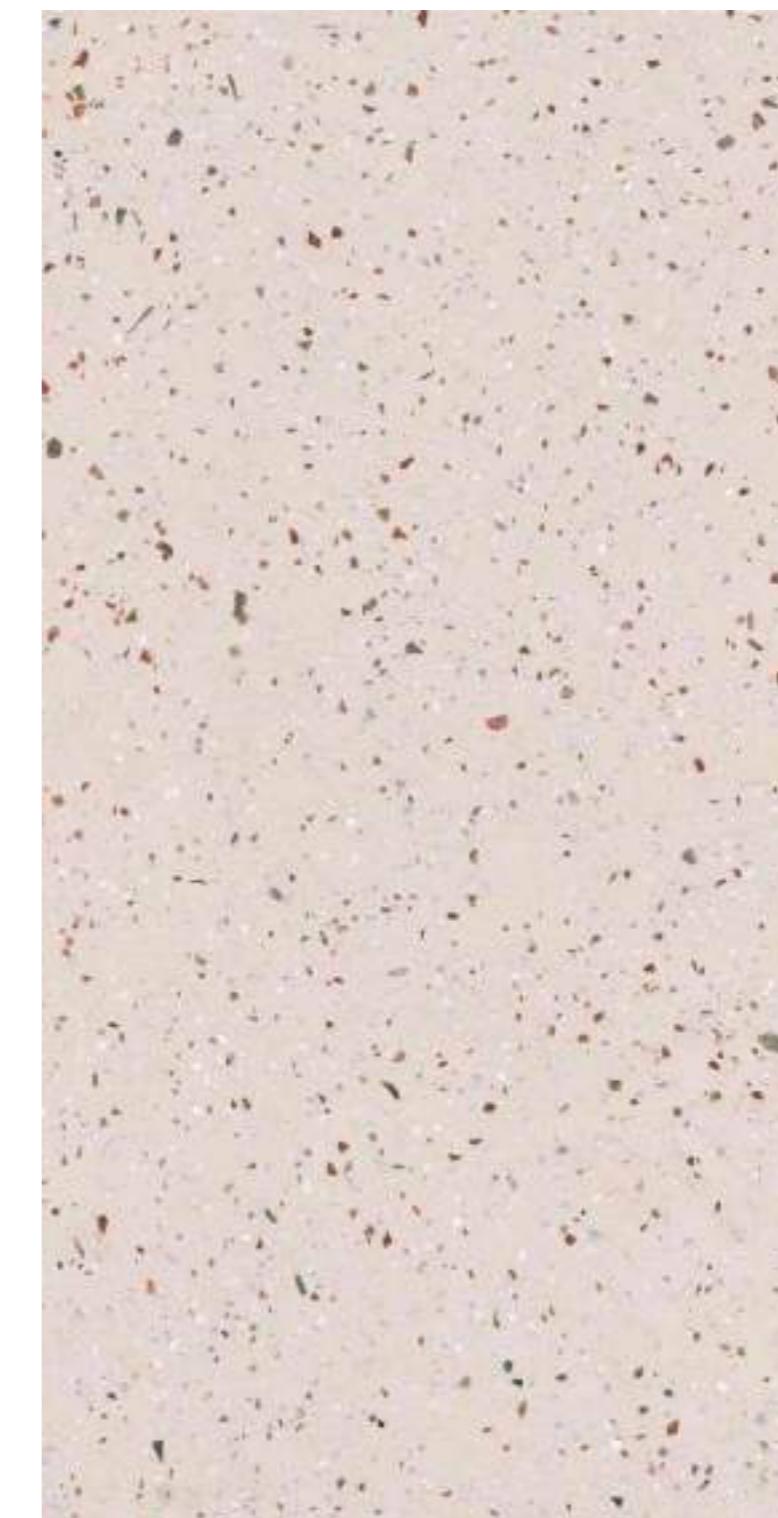

612105



126832



尺寸Size: 600x1200x10mm  
每平方(PC/Sqm): 1.38片

桩数(PC/Ctn): 2片  
重量(Kgs/Ctn): 36kg



126001



612106



612104

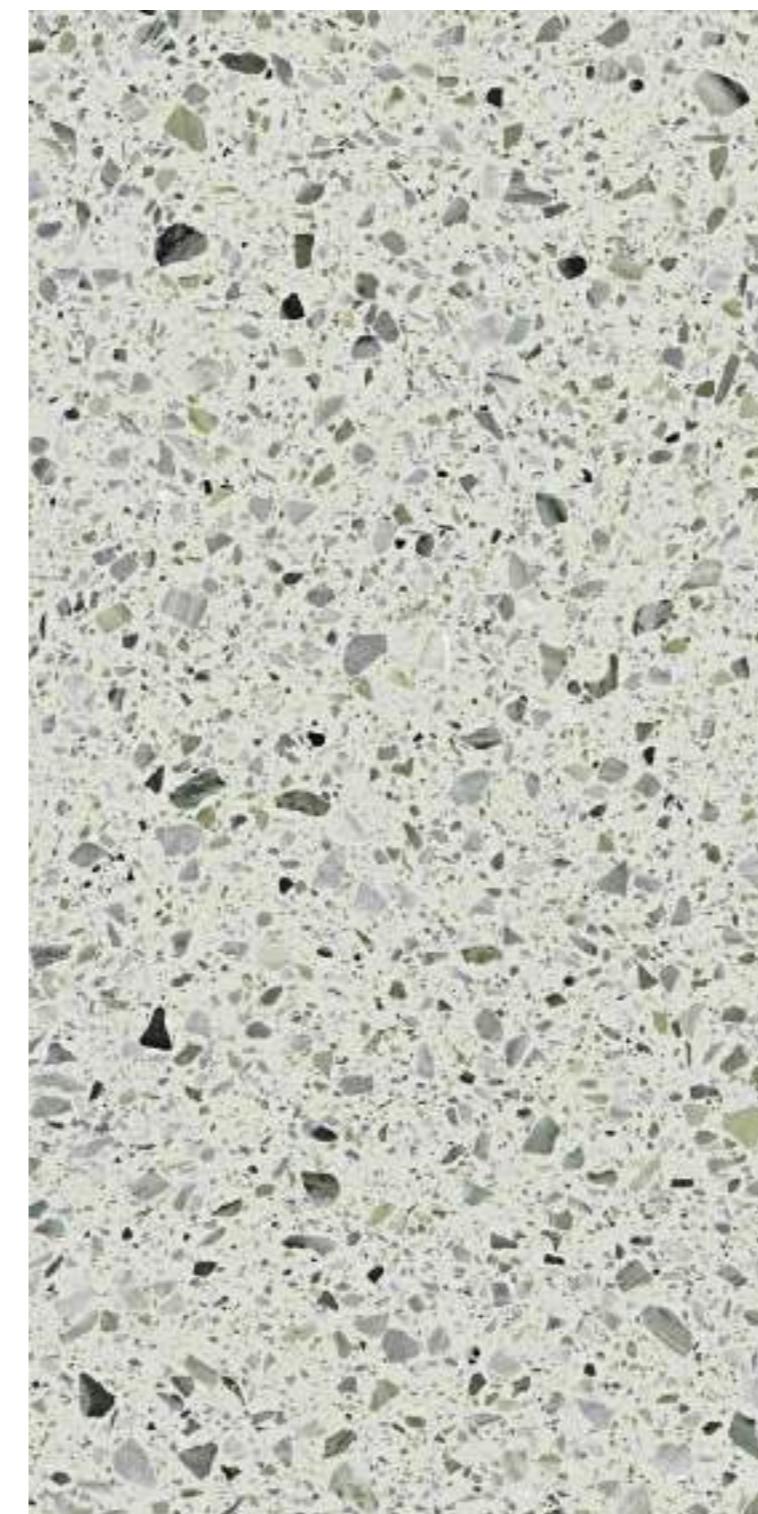

612095



612099

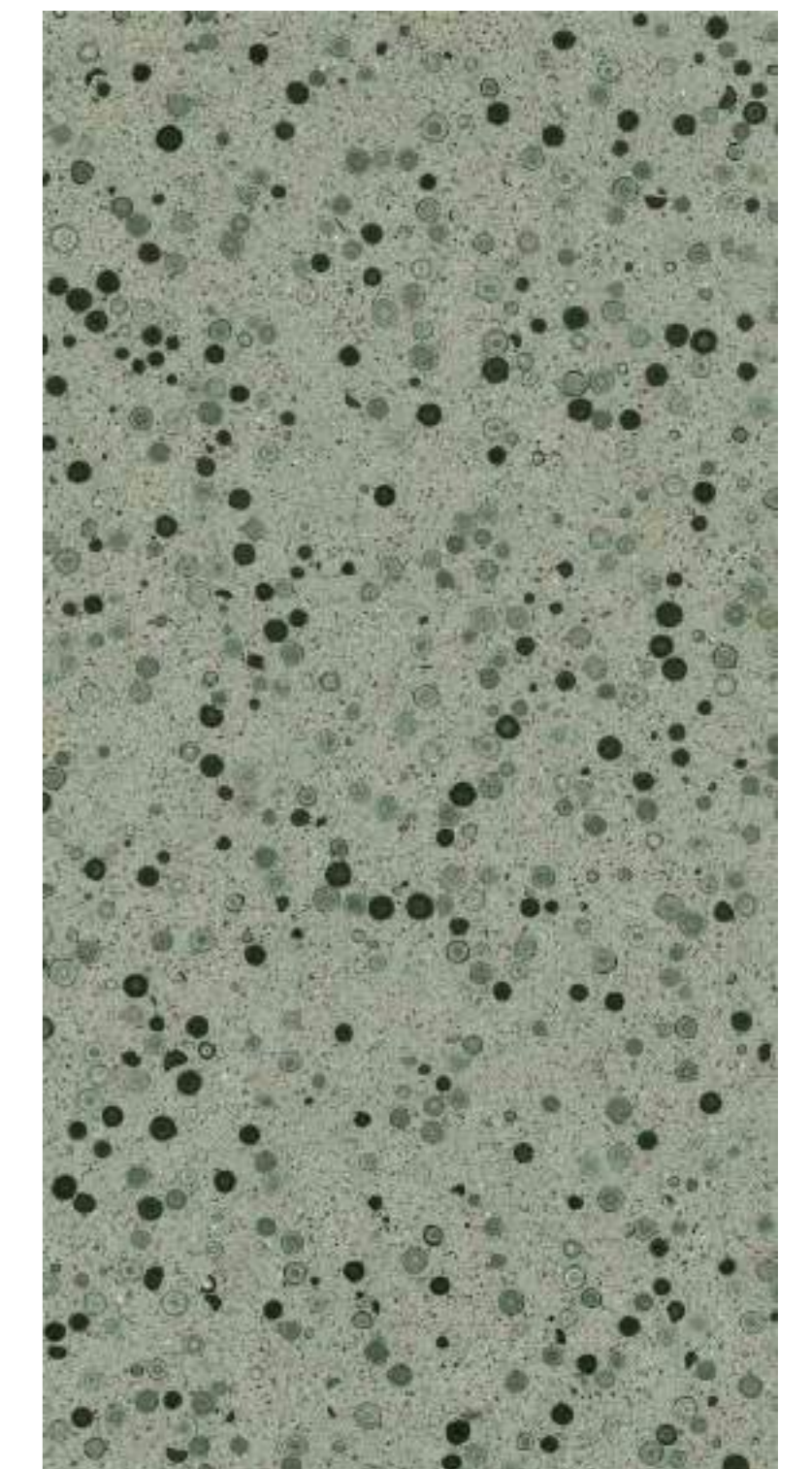

612101

尺寸SIZE 600x1200 10mm

桩数PC/Ctn 2片

每平方PC/Sqm 1.38片

重量Kgs/Ctn 36kg

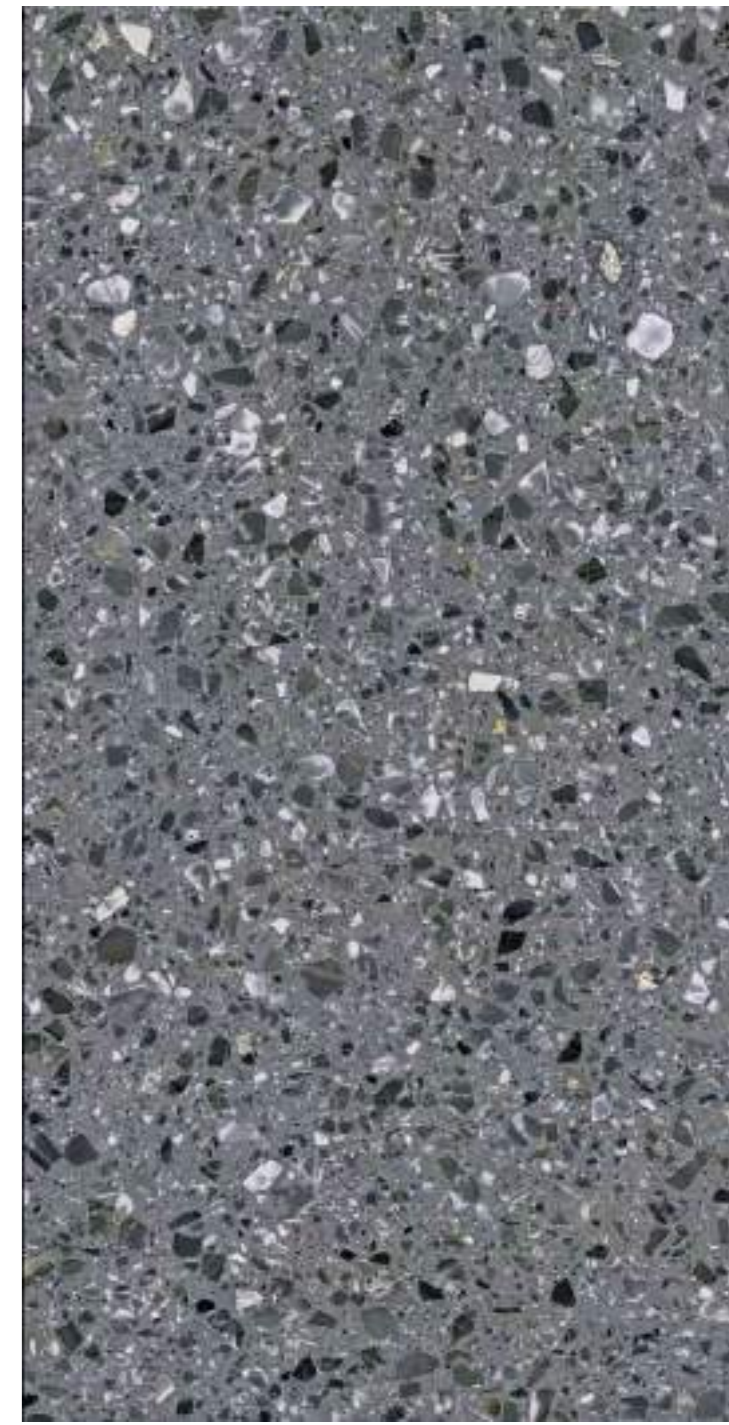
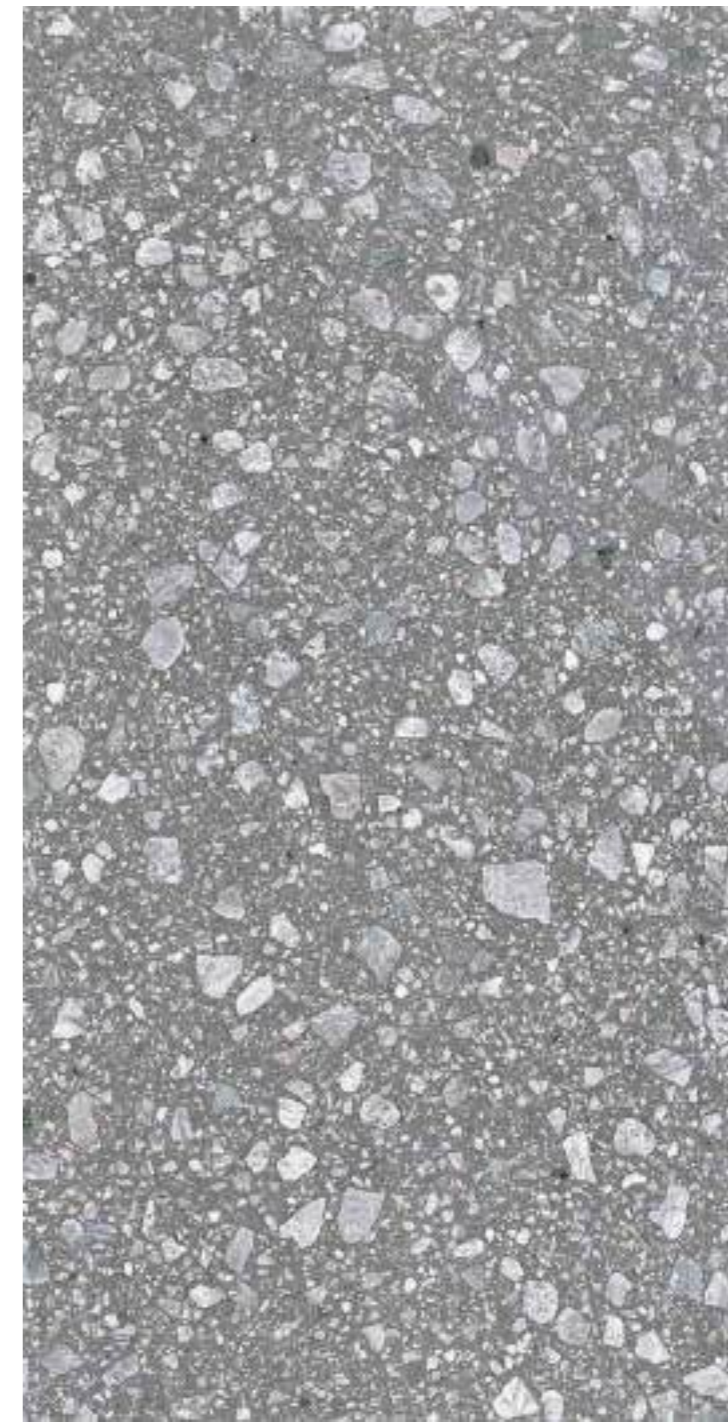
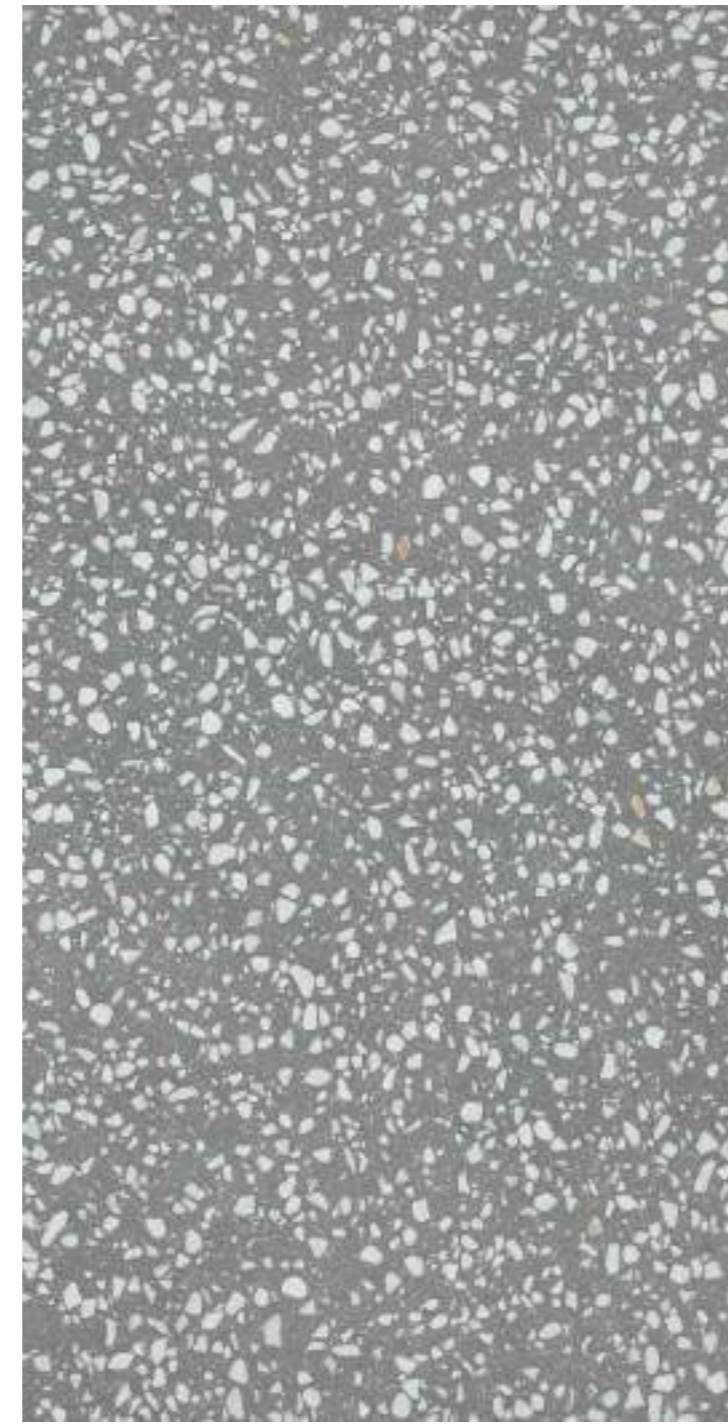

612056

612206

612012

612108

612022

612507

612069



尺寸SIZE 600x1200 10mm

桩数PC/Ctn 2片

每平方PC/Sqm 1.38片

重量Kgs/Ctn 36kg



612001

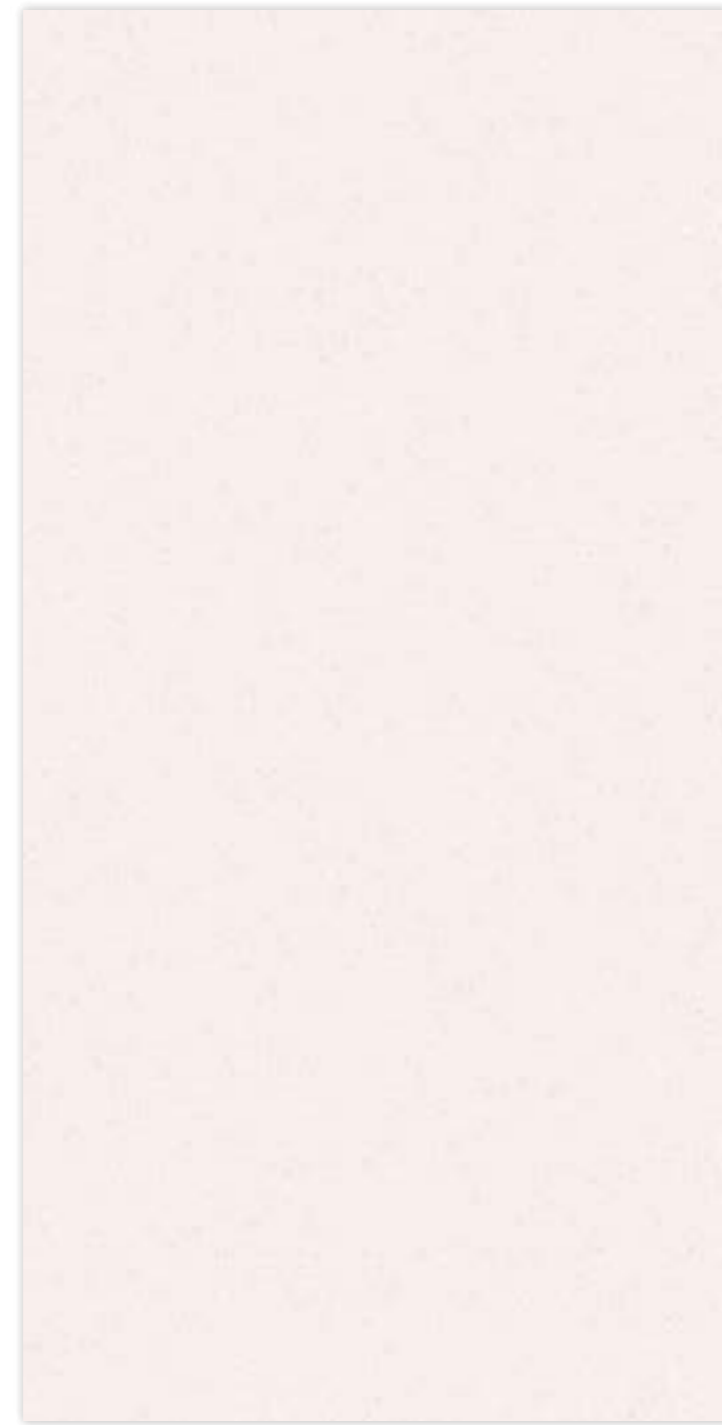

126006



126002



126008



126009



126003



612313



126005



12618

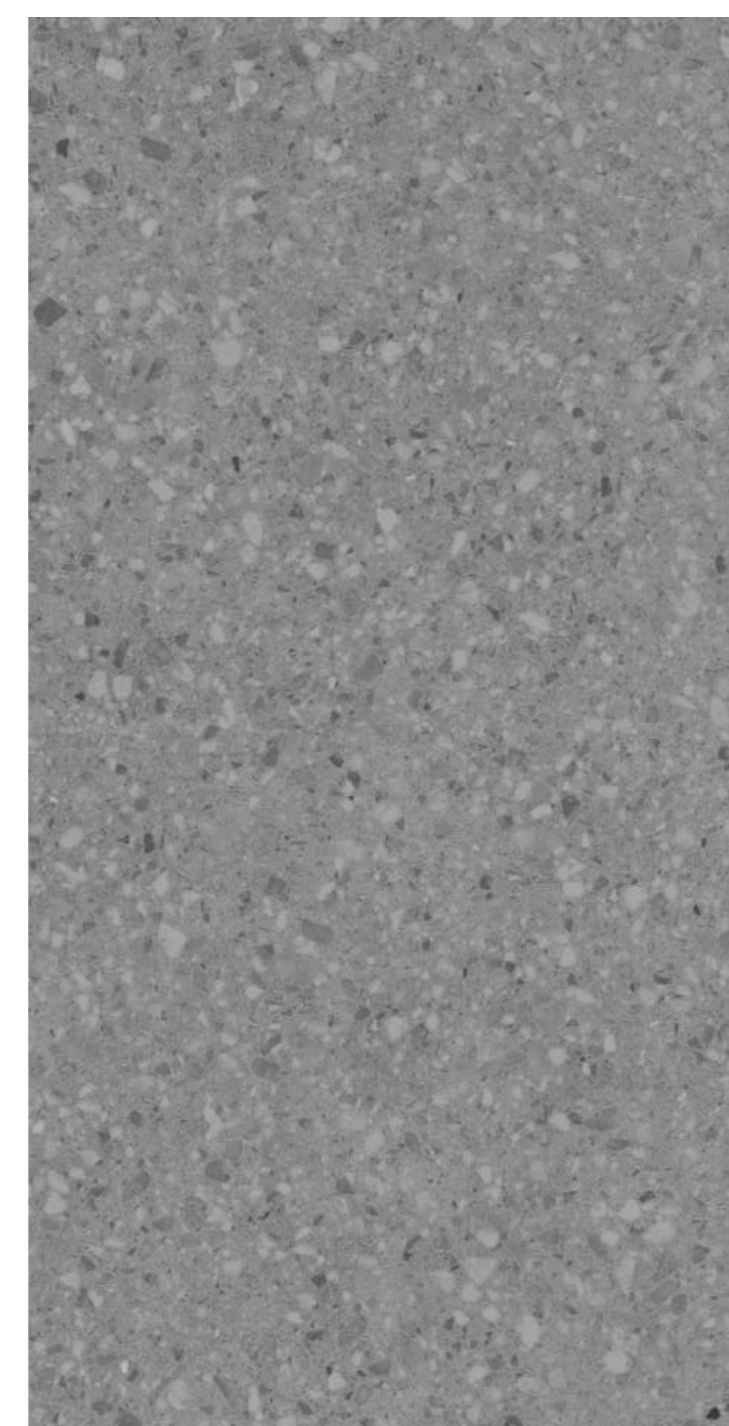

612315



612008



612009

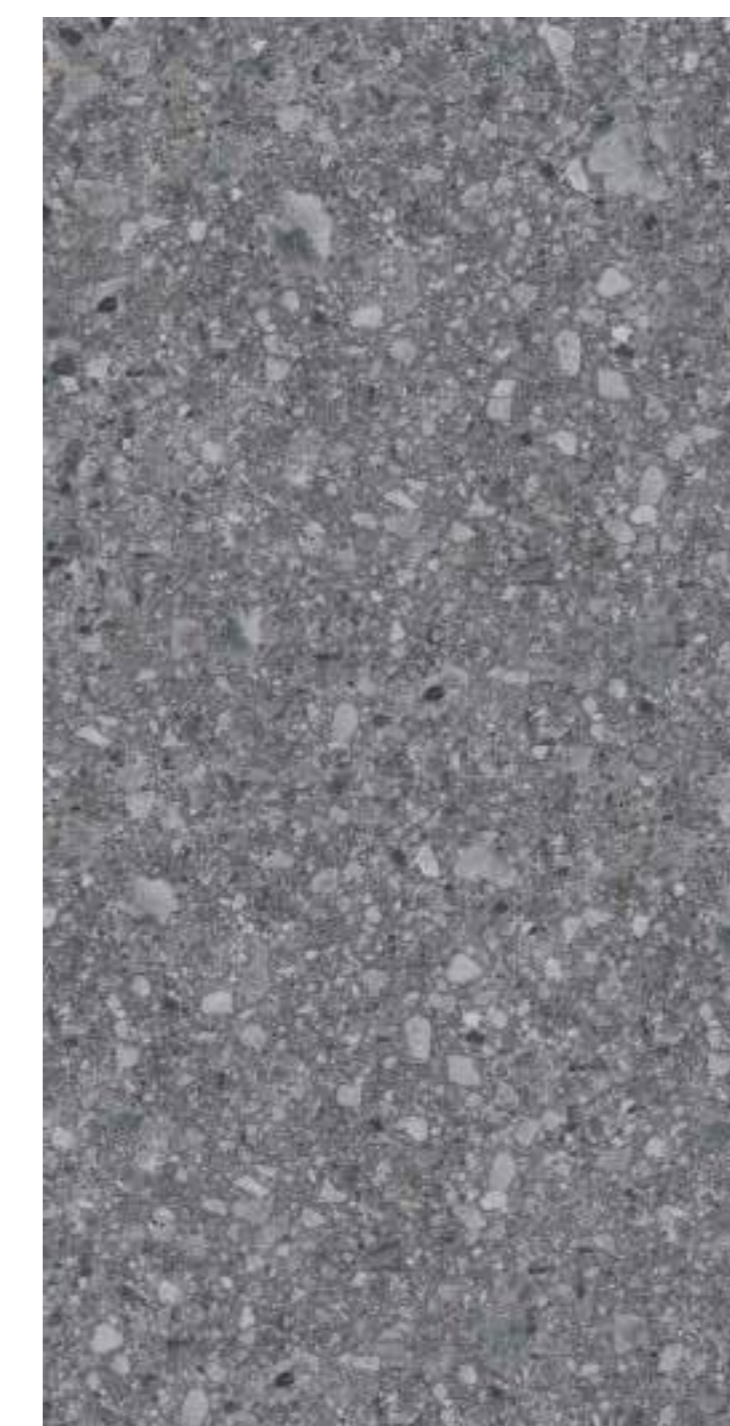

612010



126011

尺寸SIZE 600x1200 10mm

桩数PC/Ctn 2片

每平方PC/Sqm 1.38片

重量Kgs/Ctn 36kg



1201



12CP71M



1207



12CP75M



12CP76M

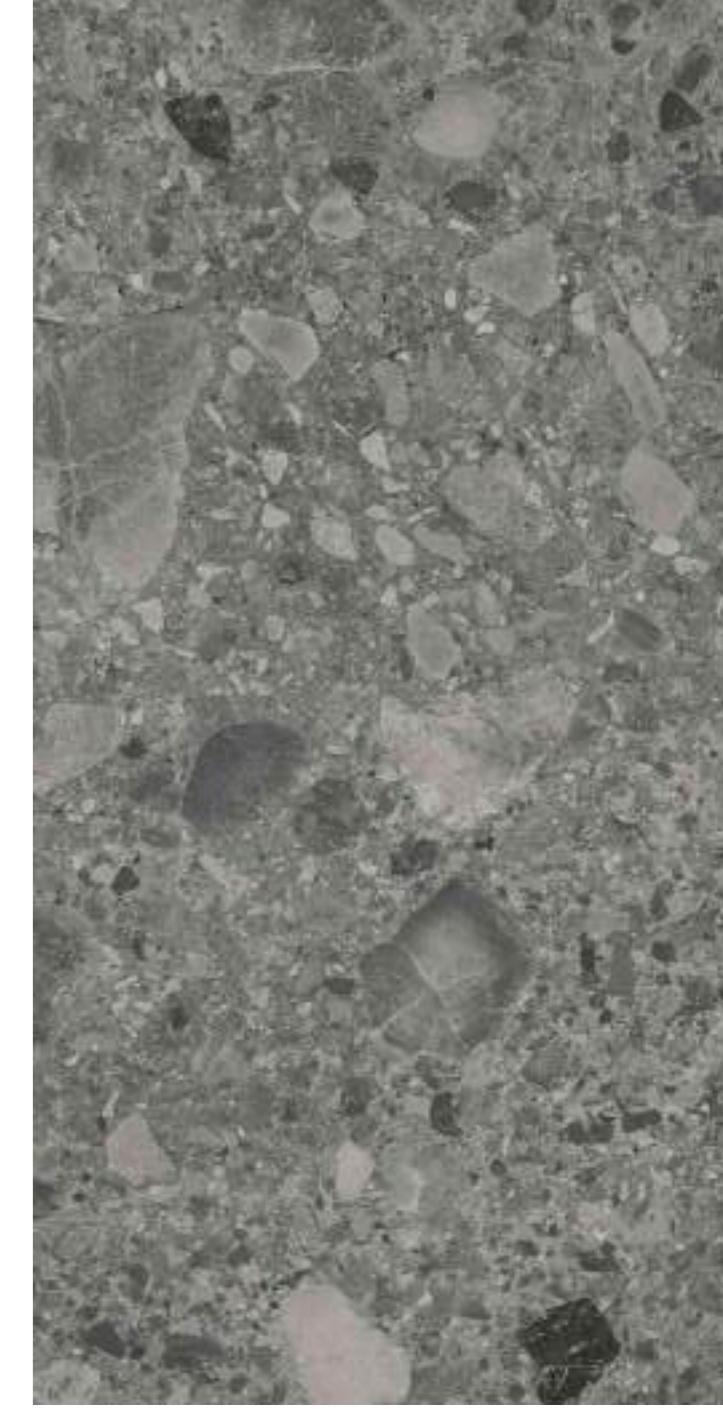

1209



12CP73M



1208



12619



612983



612985



612987



尺寸SIZE 750x1500 10mm

桩数PC/Ctn 2片

每平方PC/Sqm 0.89片

重量Kgs/Ctn 55kg



P71501



P71502

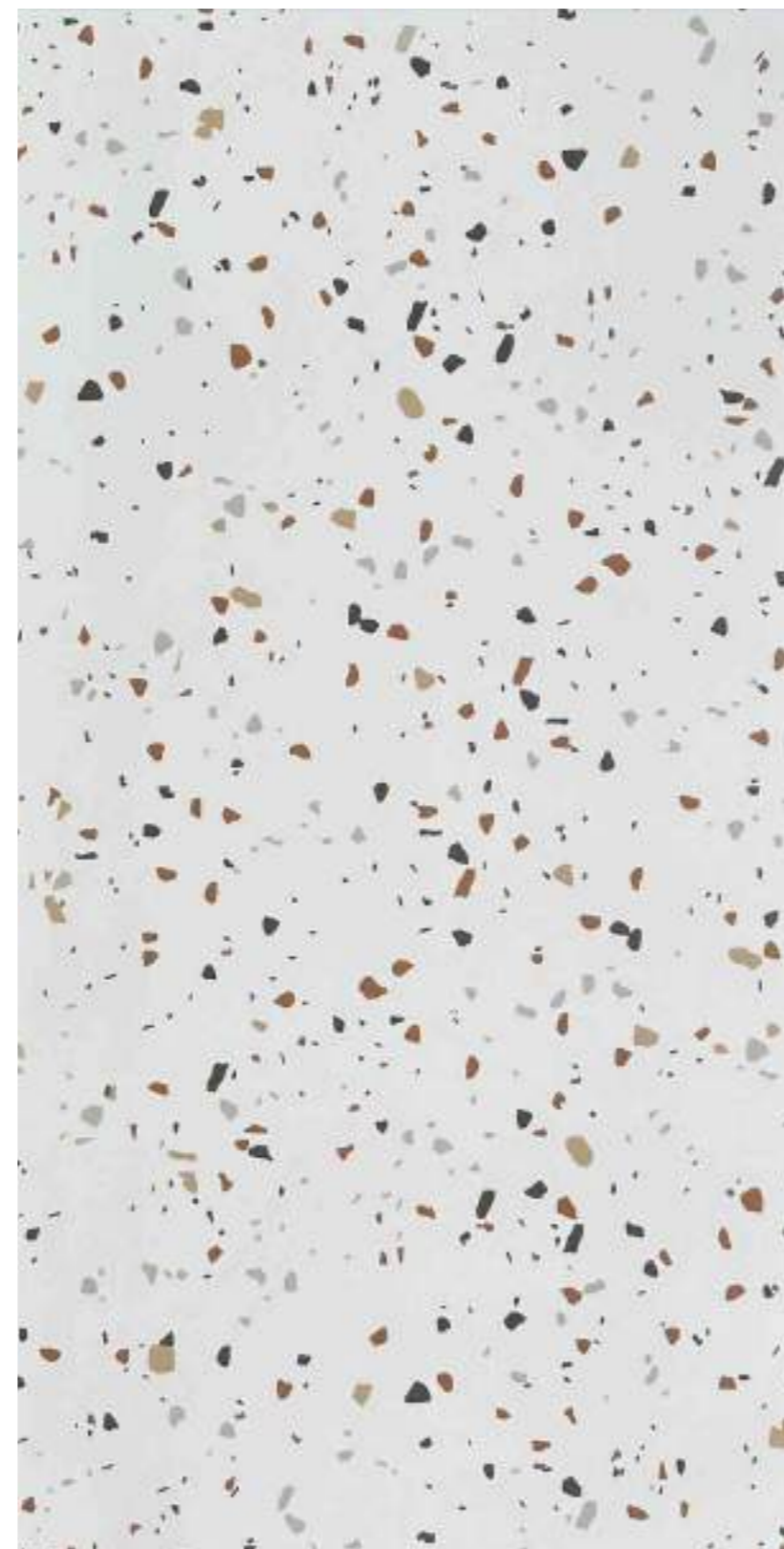

735001

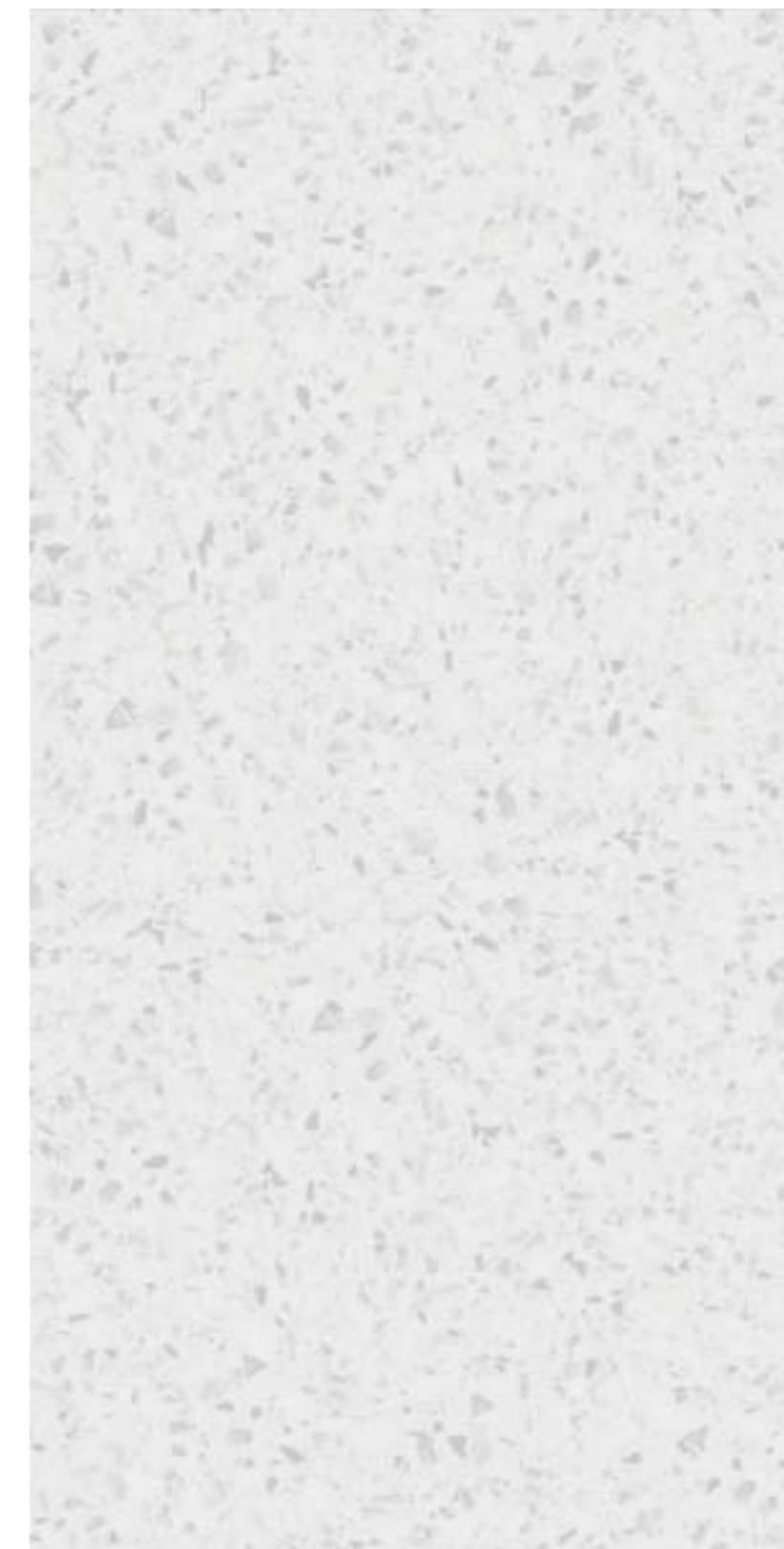

735021

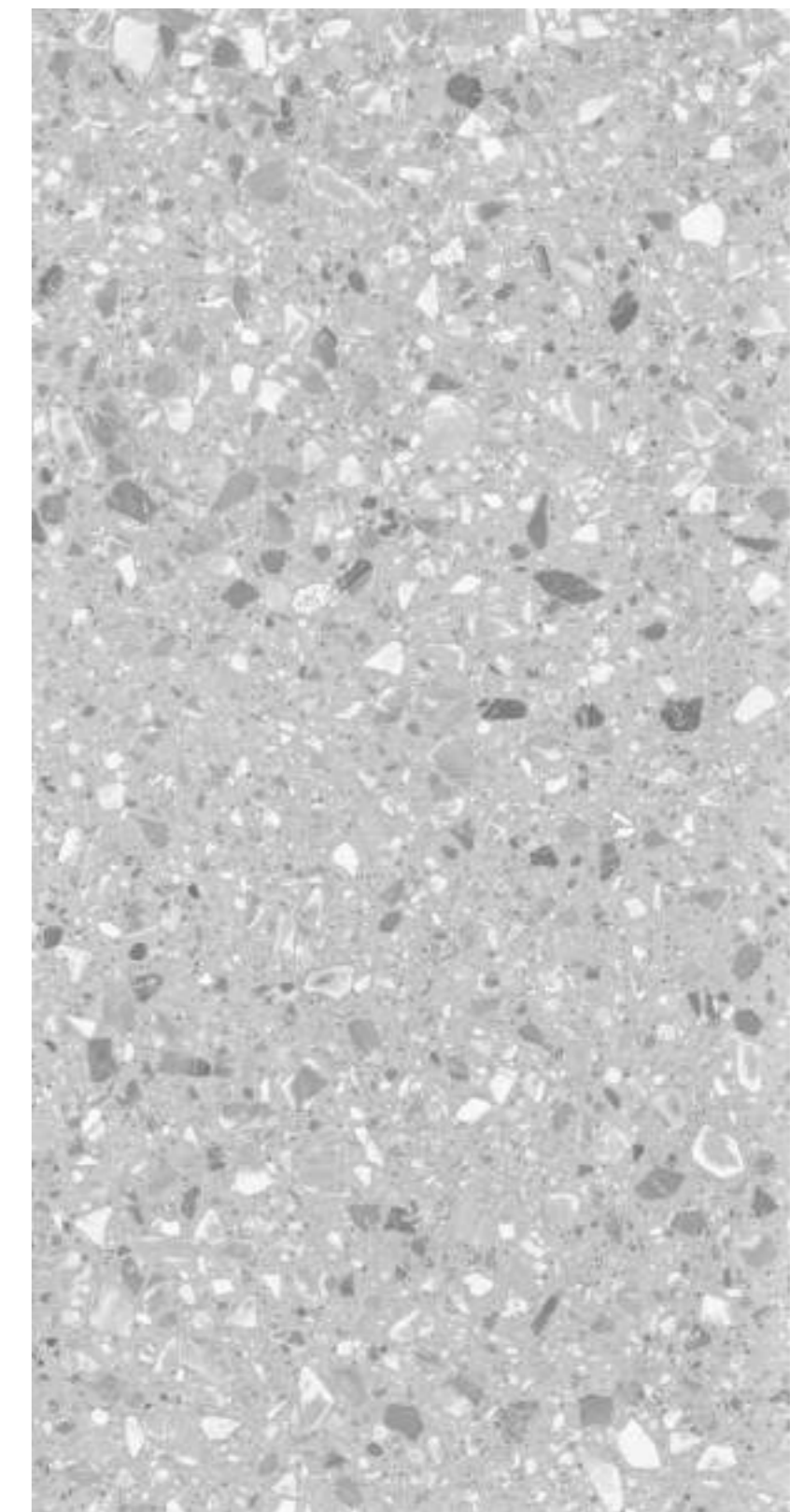

P71505



尺寸SIZE 750x1500 10mm

桩数PC/Ctn 2片

每平方PC/Sqm 0.89片

重量Kgs/Ctn 55kg



JT159665



JT15962

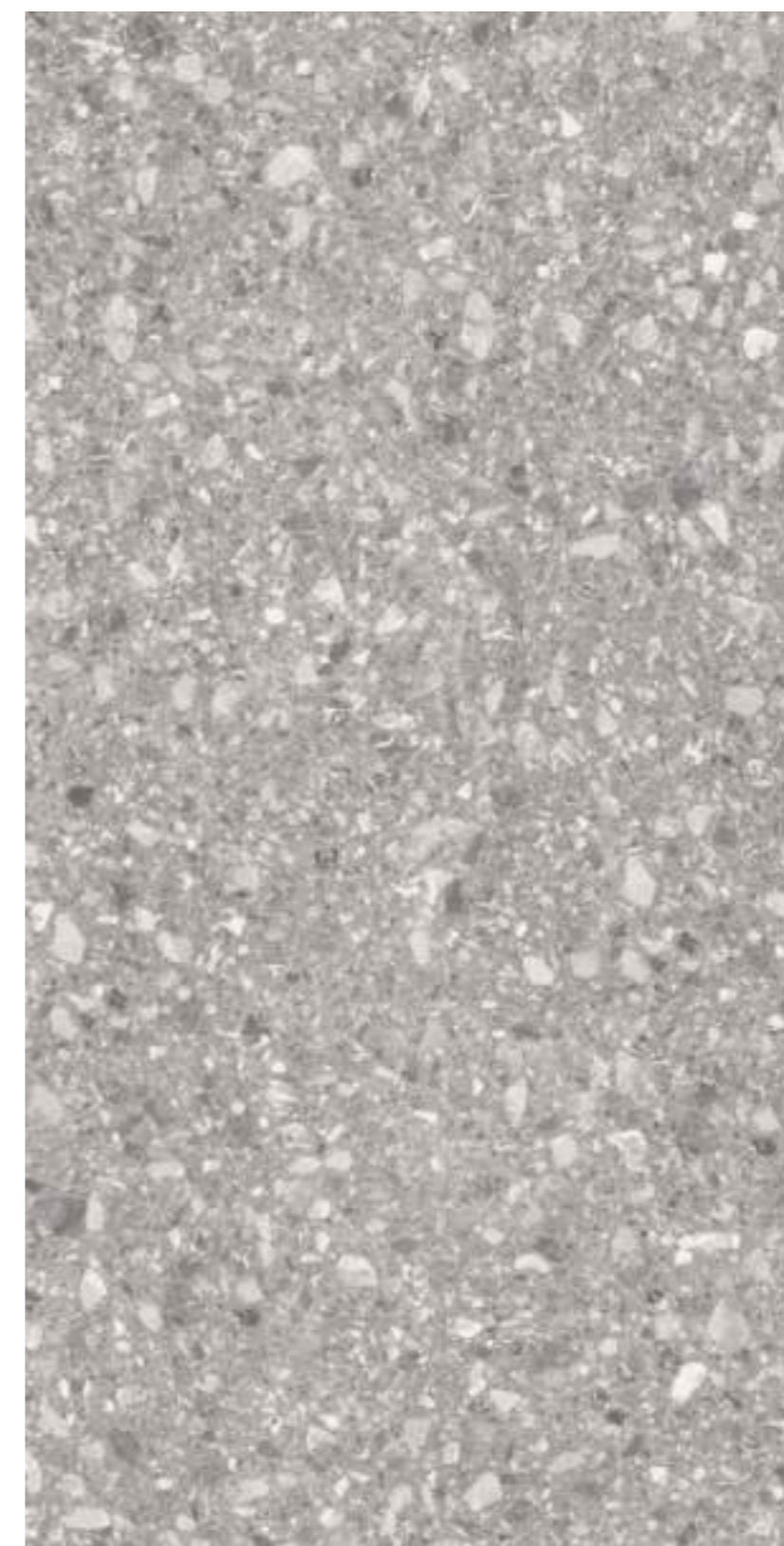

JT715T005



JT715T003

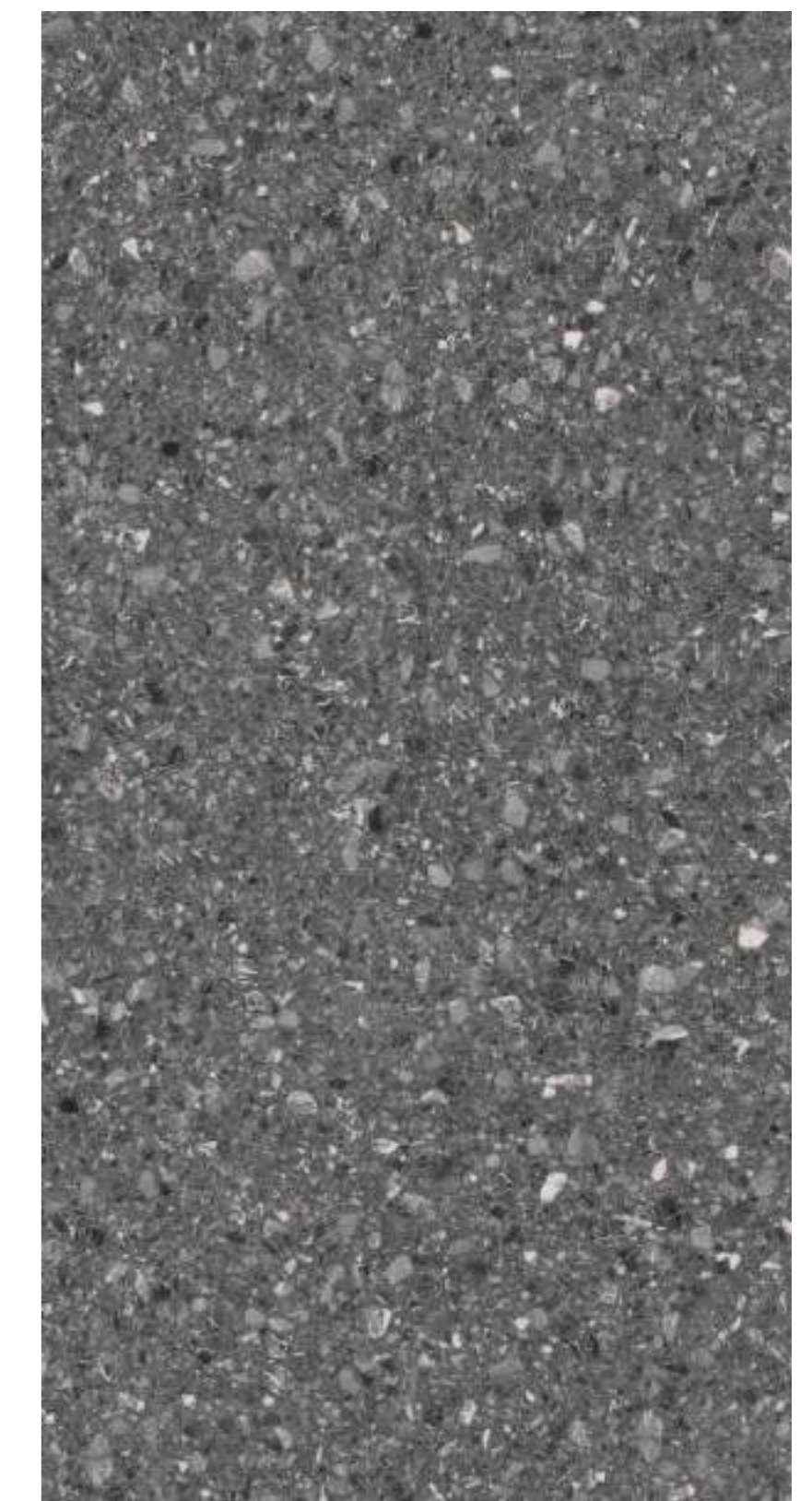

JT715T006

尺寸SIZE 750x1500 10mm

桩数PC/Ctn 2片

每平方PC/Sqm 0.89片

重量Kgs/Ctn 55kg



P715612

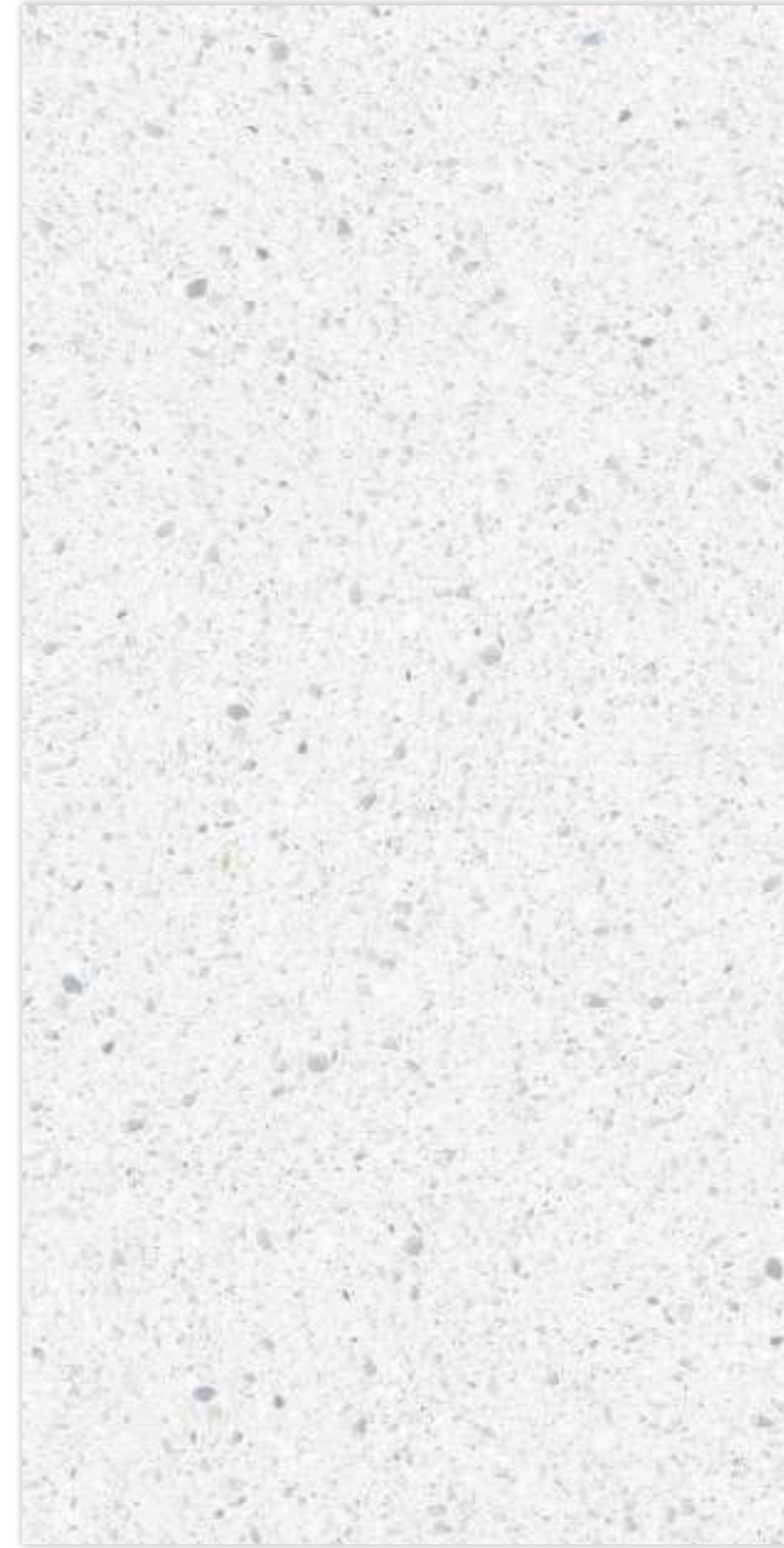

JT159658



JT71502



JT15962



JT715T002



JT71512



P715618

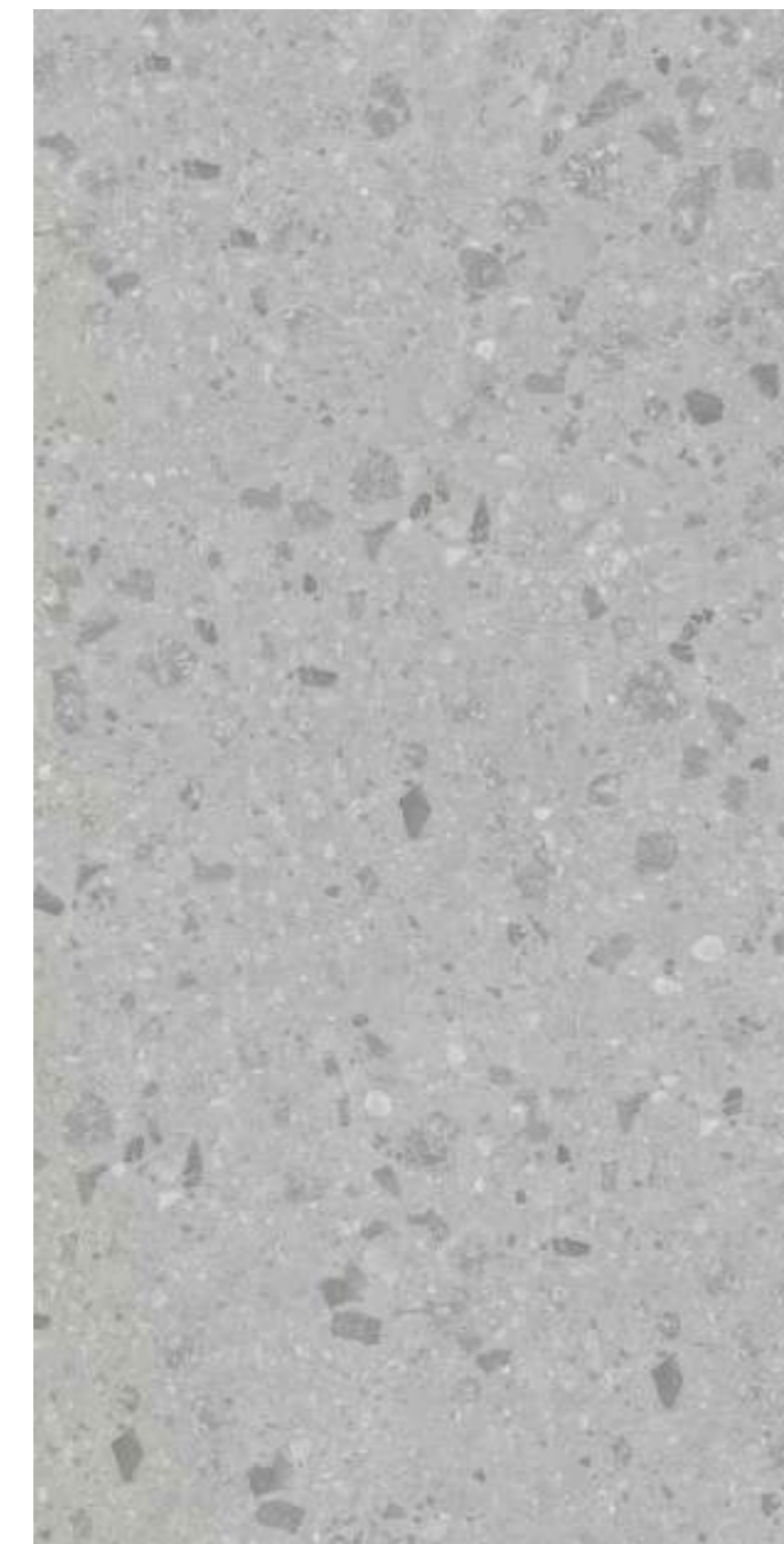

JT71505

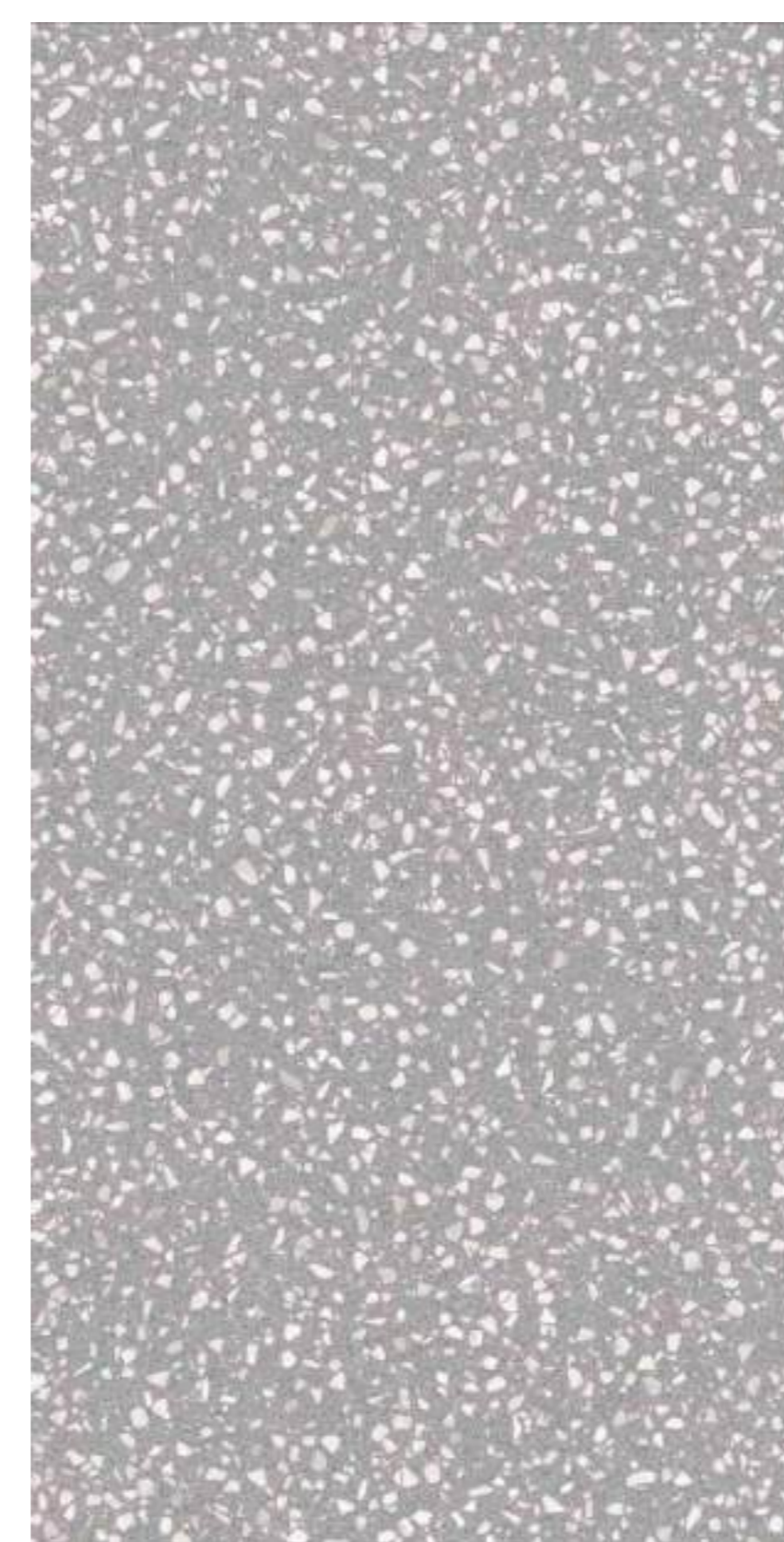

JT15981

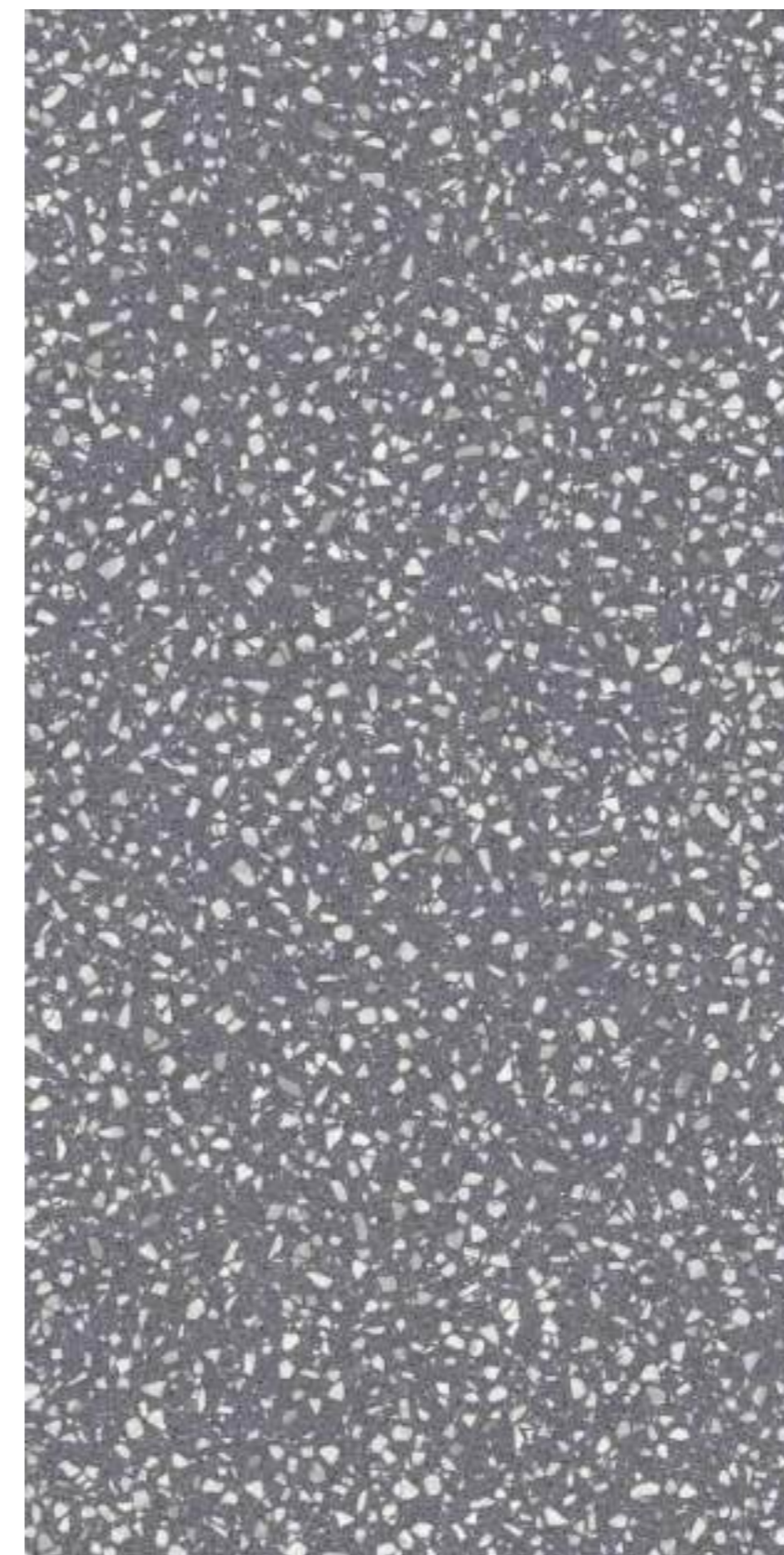

JT15982



FP12618/71518



FP12619/71519

尺寸SIZE 750x1500 10mm

桩数PC/Ctn 2片

每平方PC/Sqm 0.89片

重量Kgs/Ctn 55kg

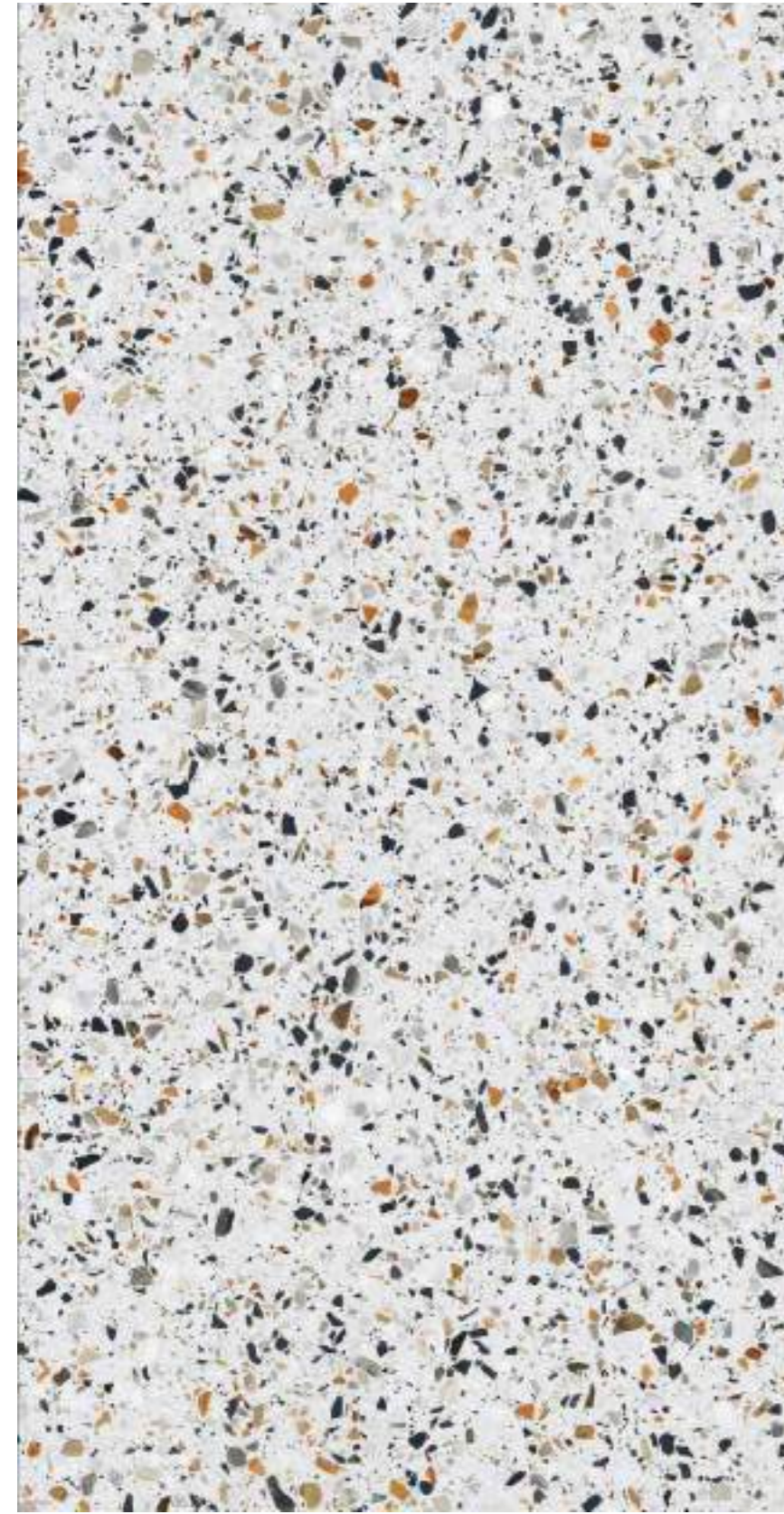

P71502



P71501

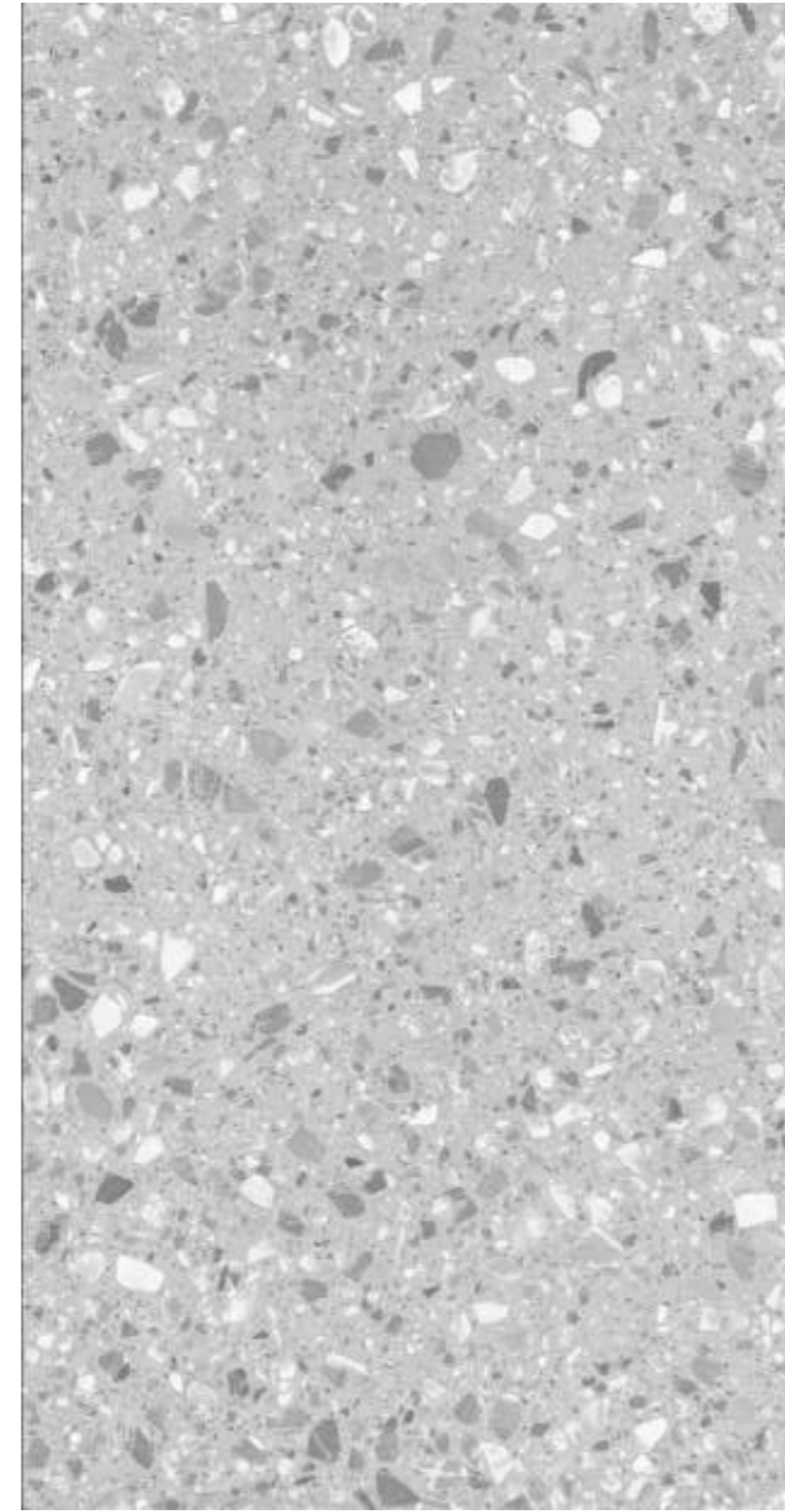

P71505

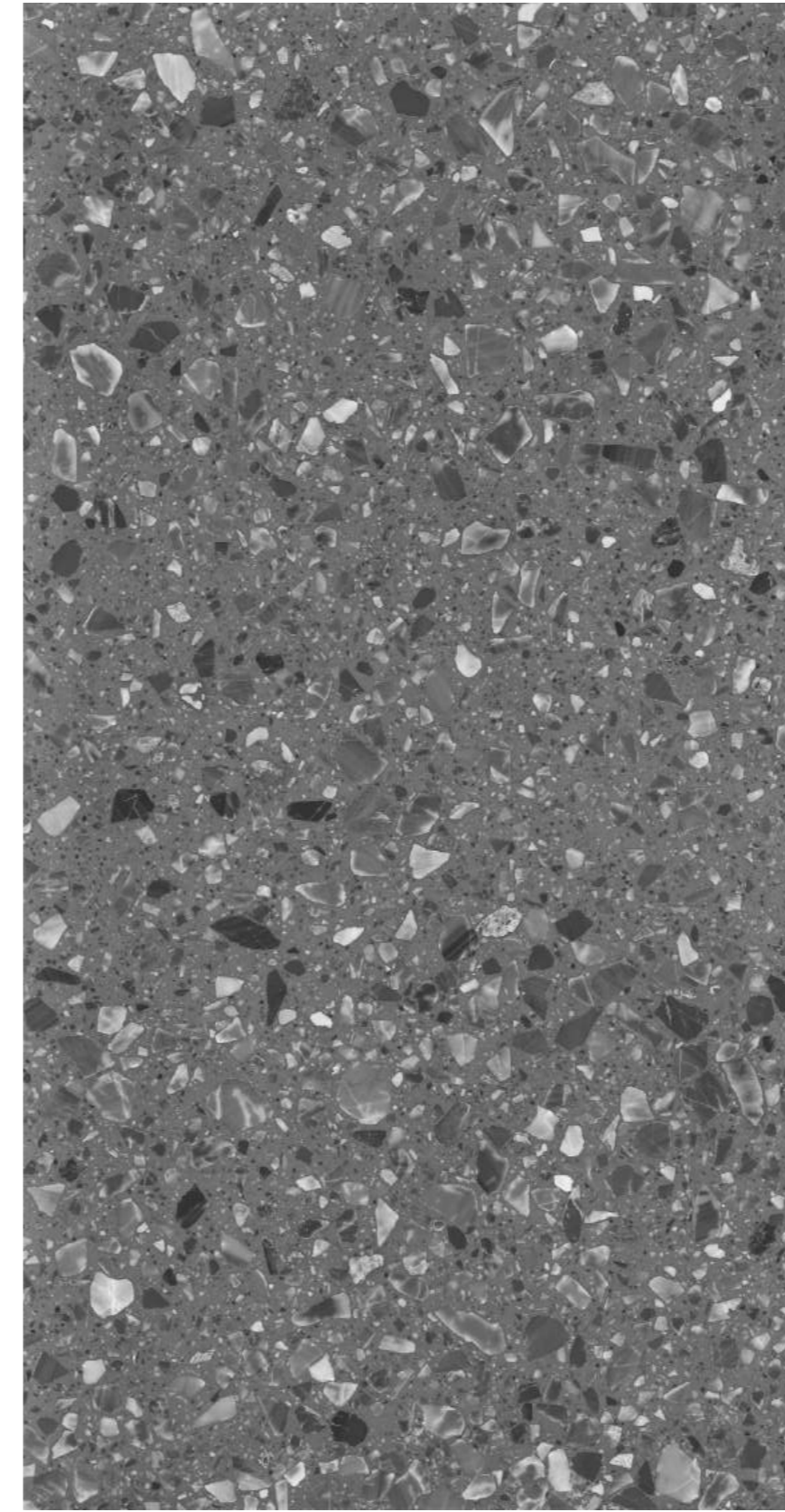

P71506



735006

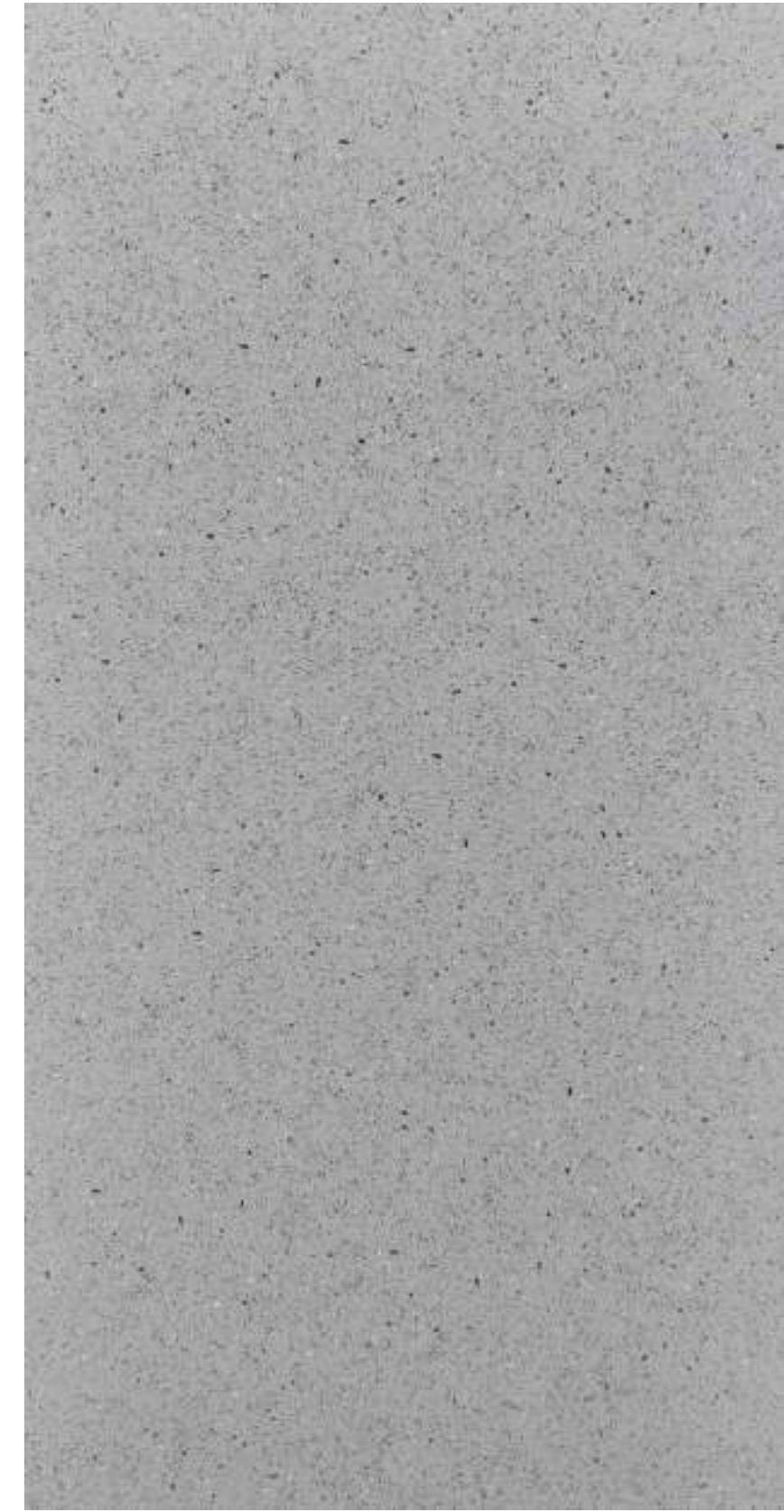

735305



1578911



1578912



1578913



735000

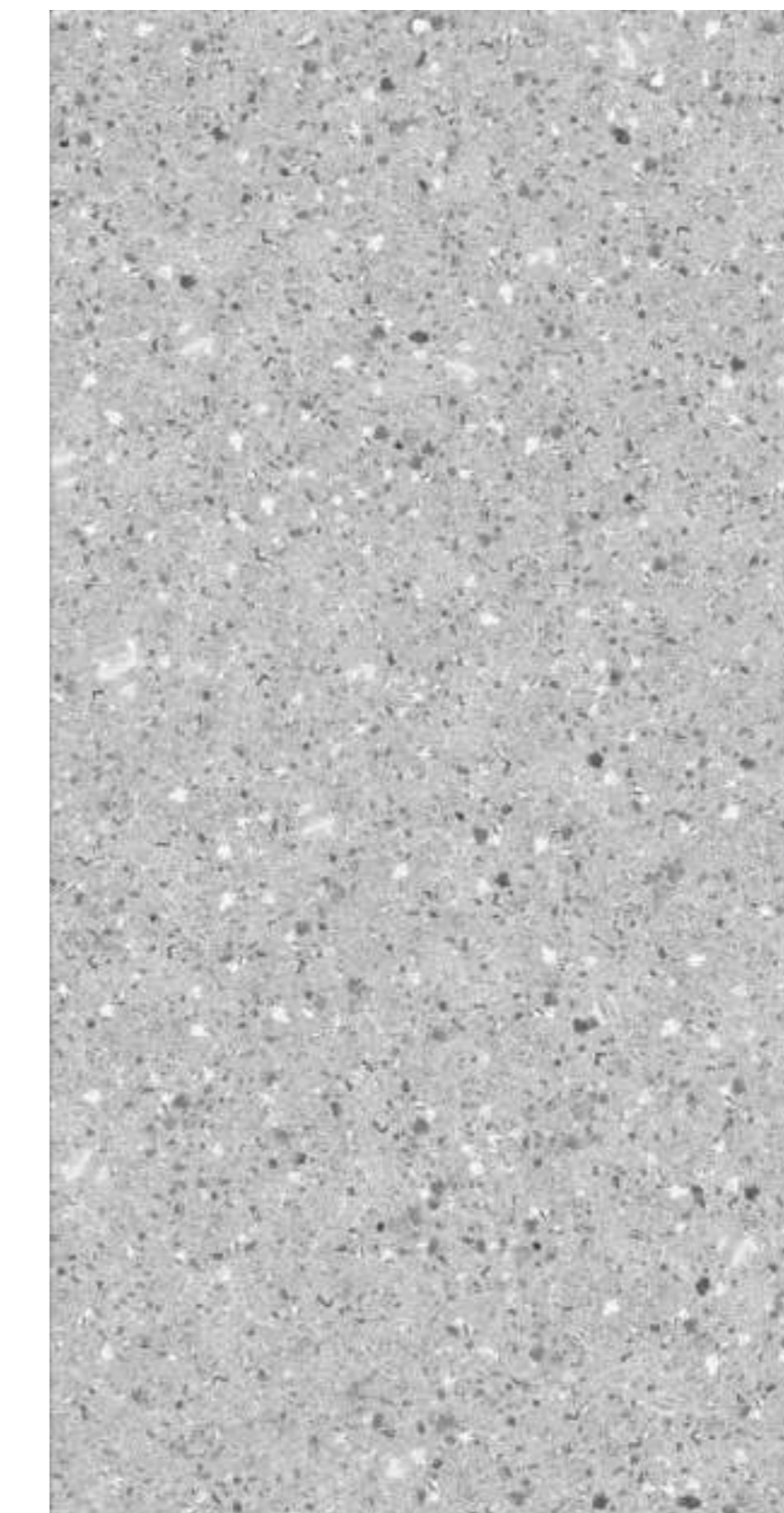

735012



735013



尺寸Size: 900x1800mm  
每平方(PC/Sqm): 0.62片

桩数(PC/Ctn): 1片  
重量(Kgs/Ctn): 55kg

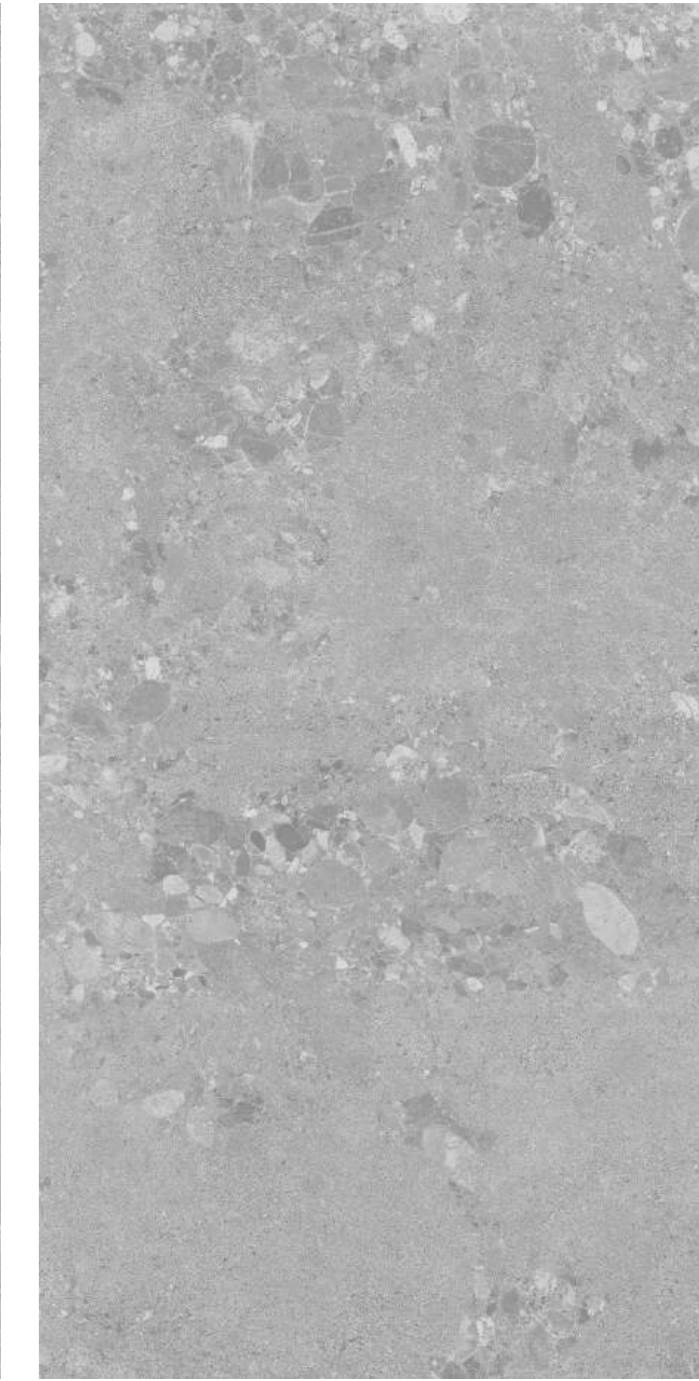
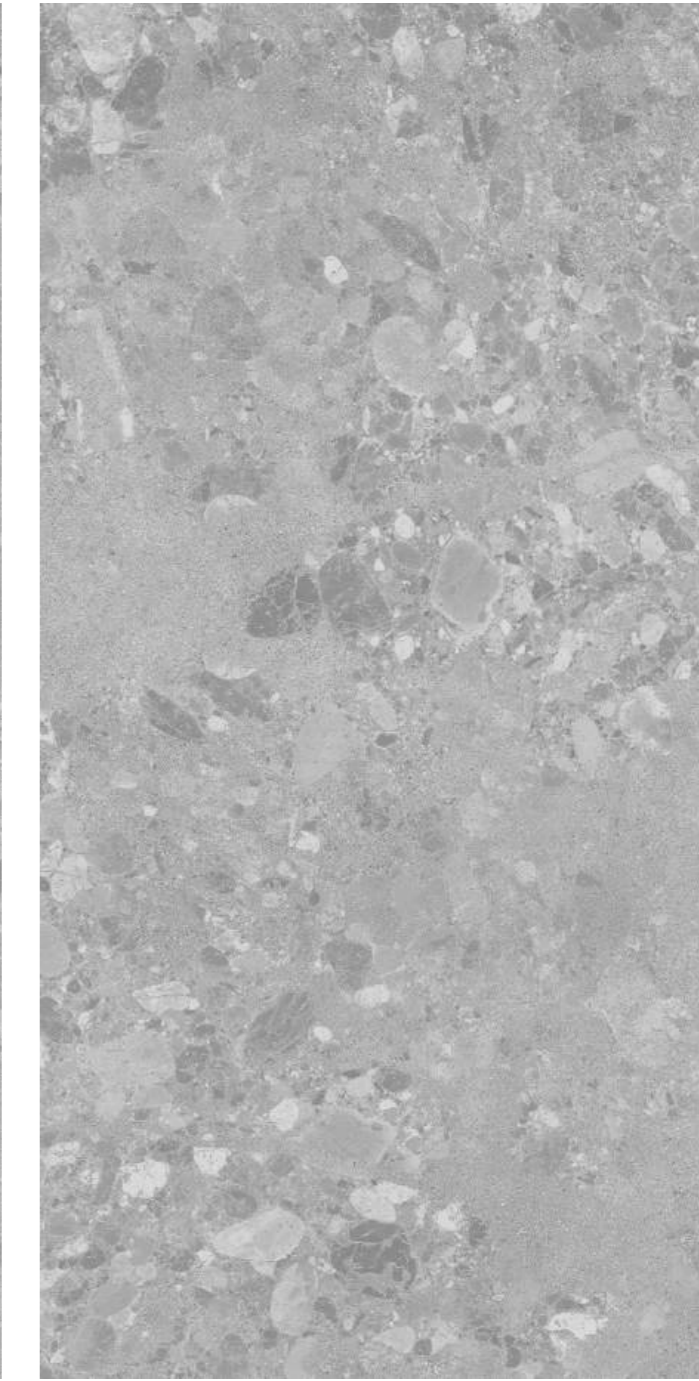
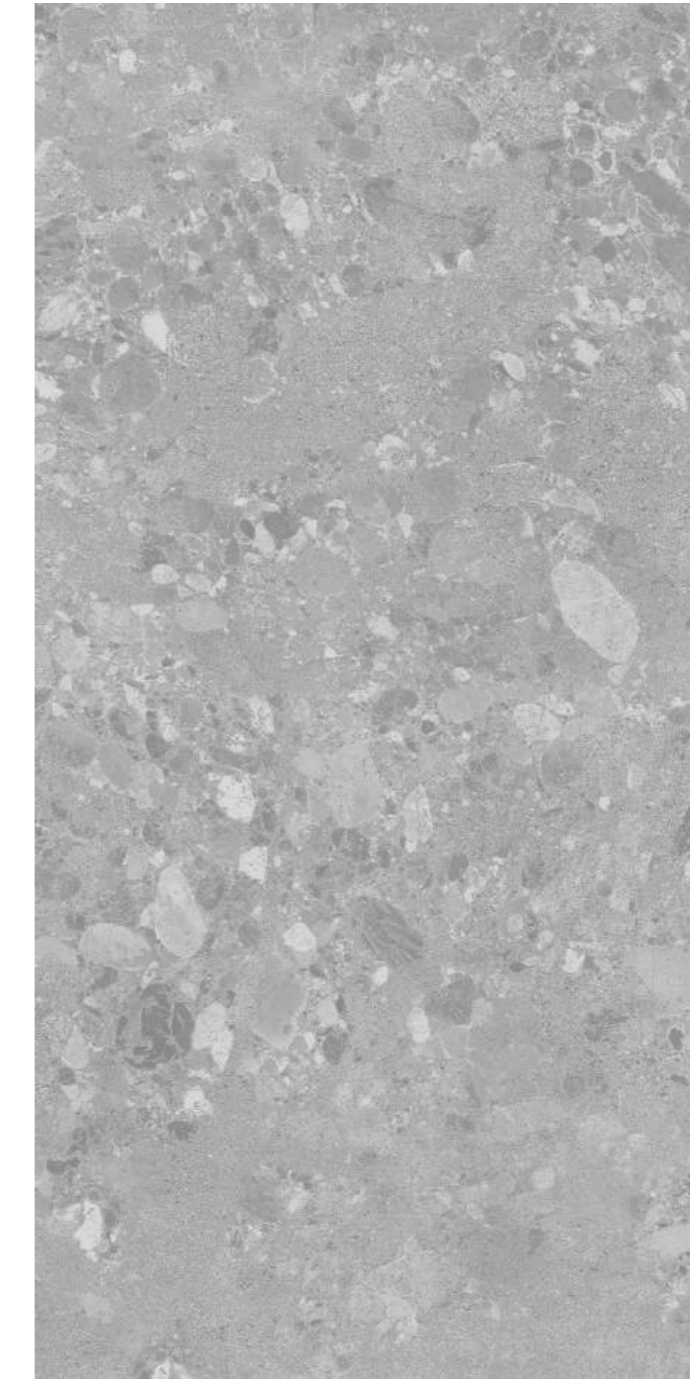
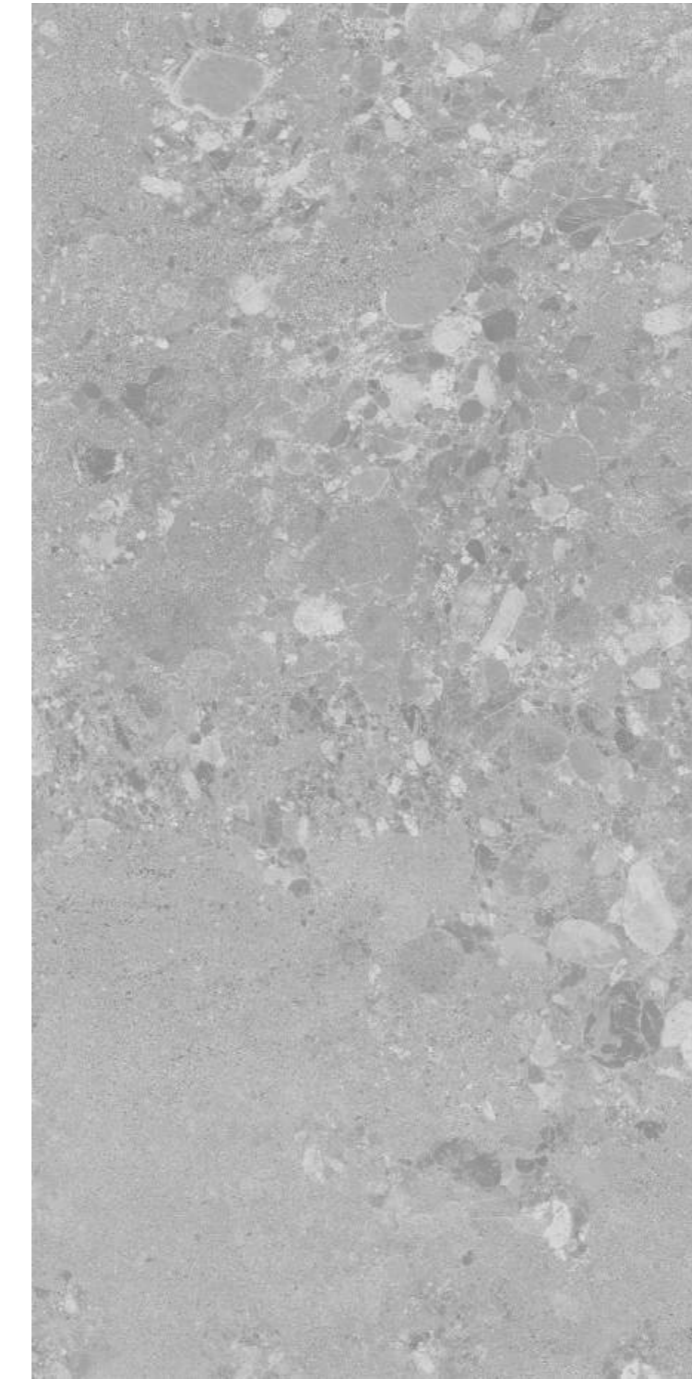

91801M

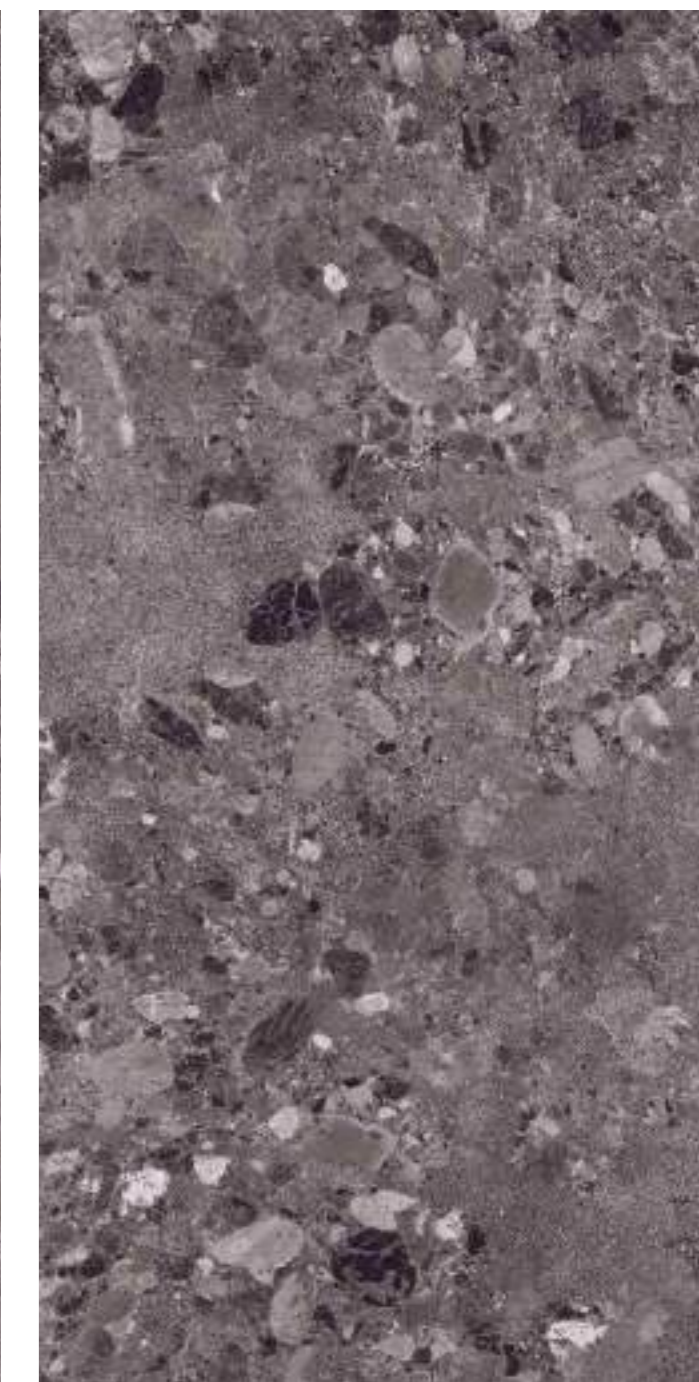
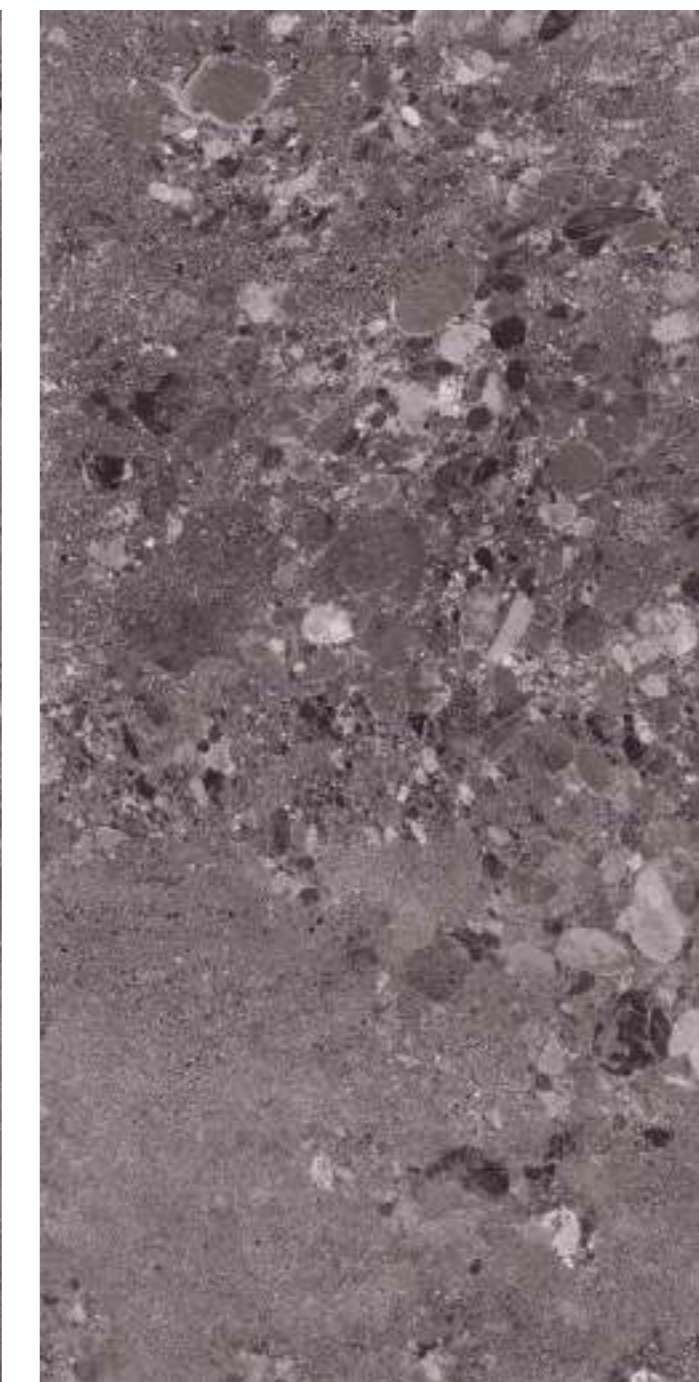
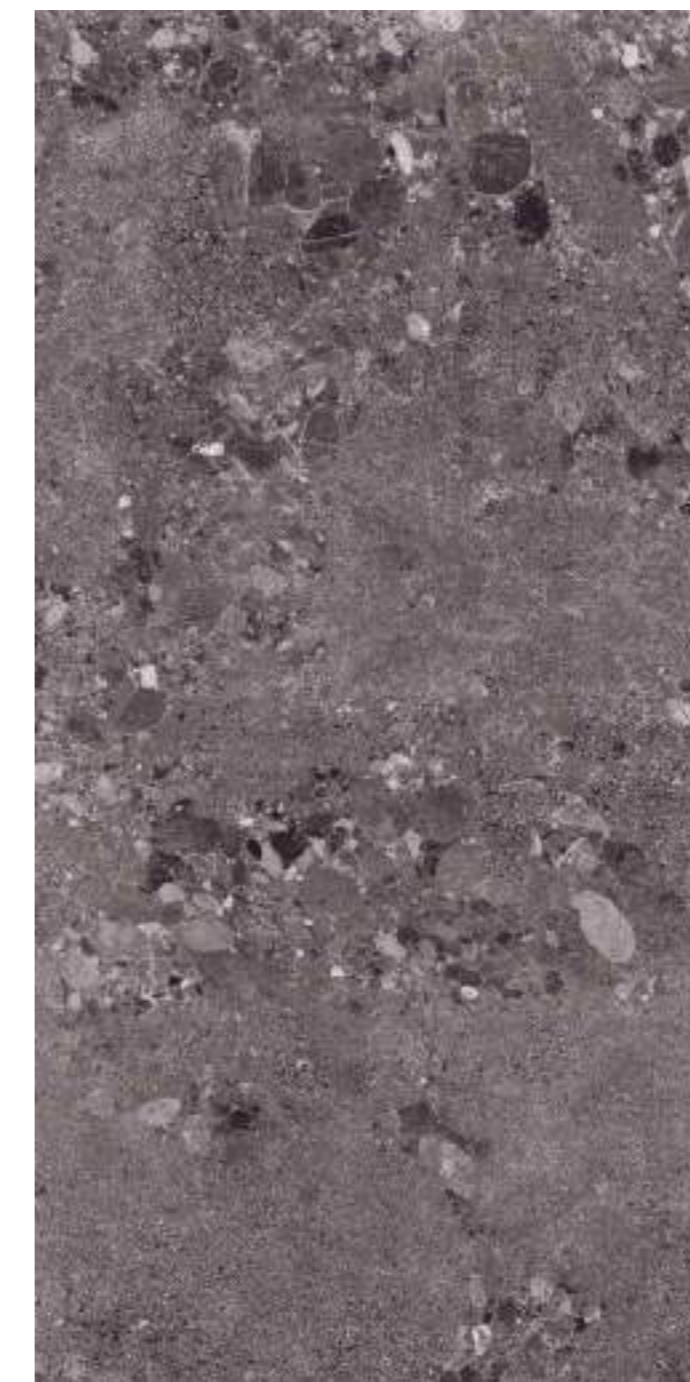
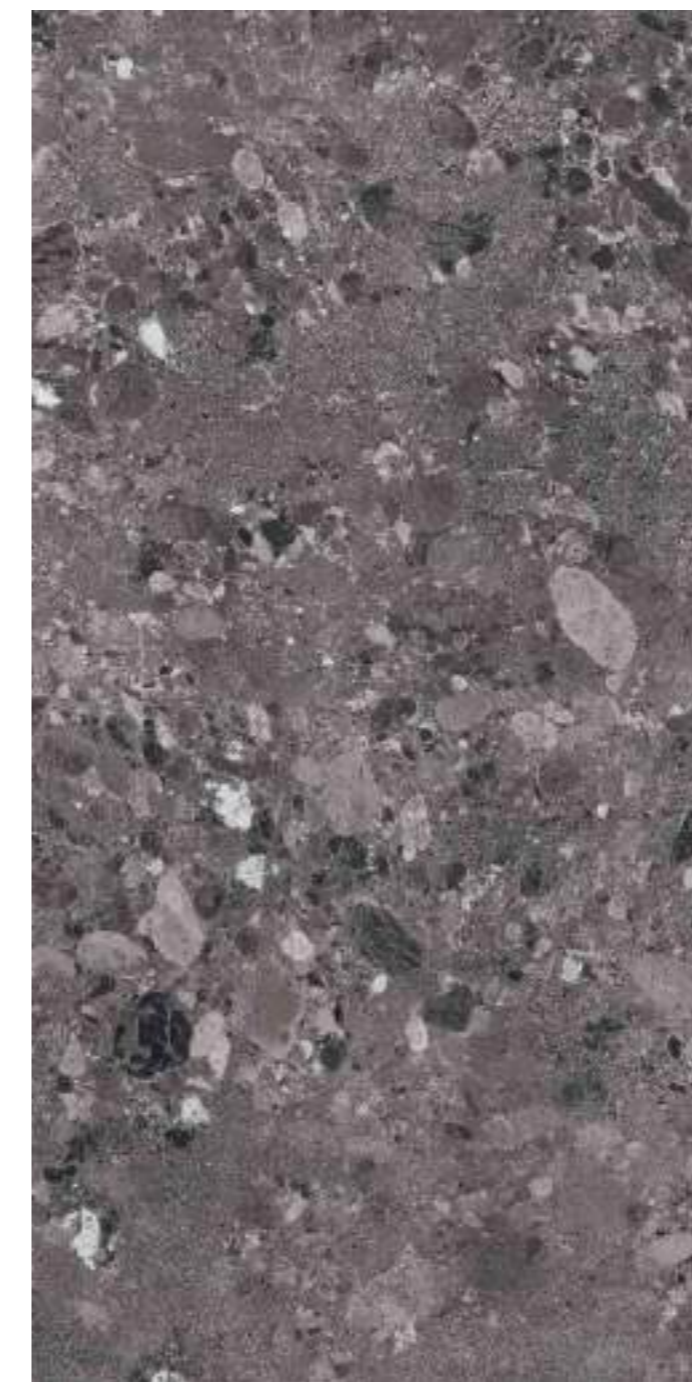

91802M

尺寸SIZE 900x1800

桩数PC/Ctn 1片

每平方PC/Sqm 0.62片

重量Kgs/Ctn 55kg

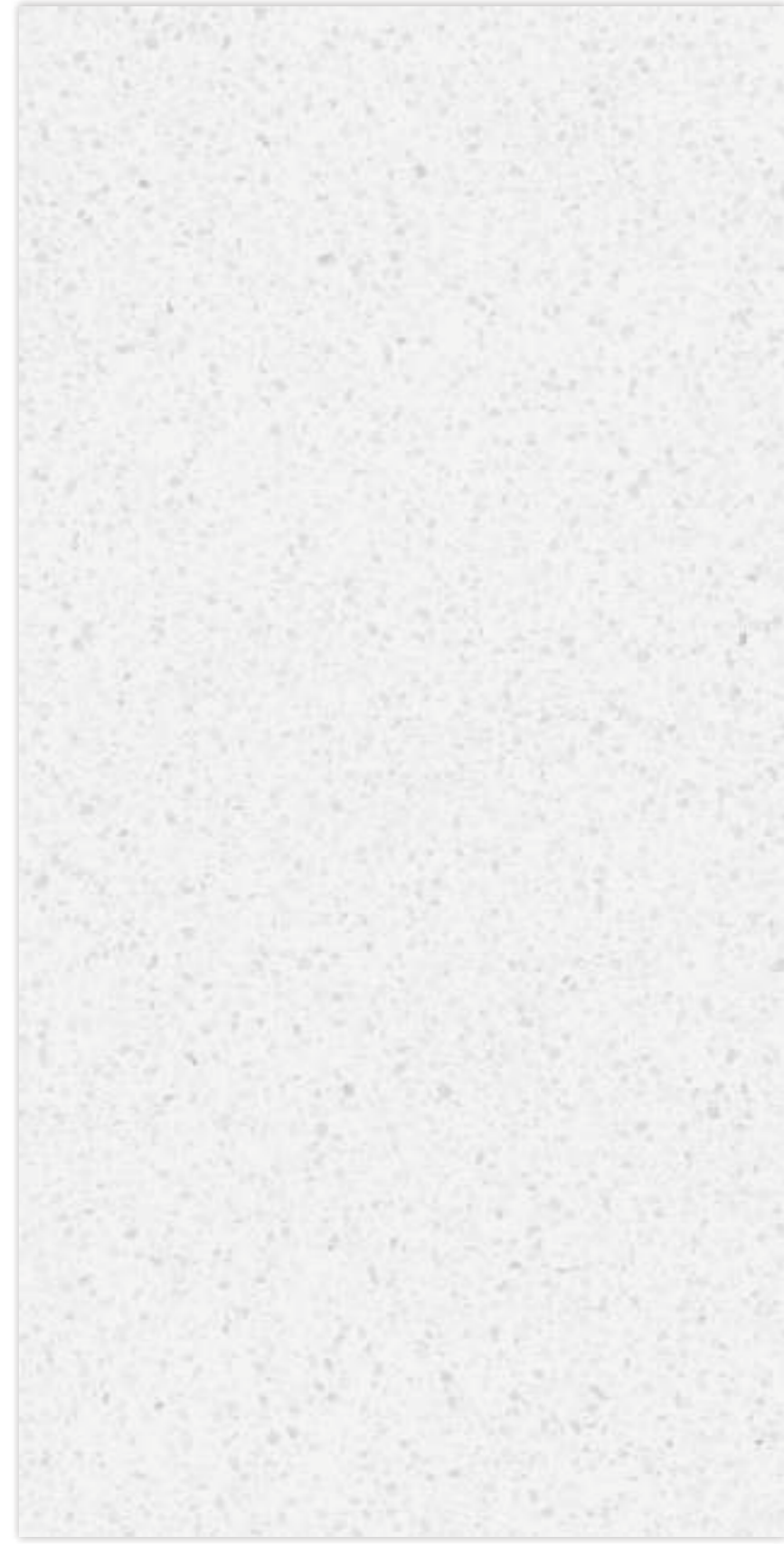

918673



918677



91800

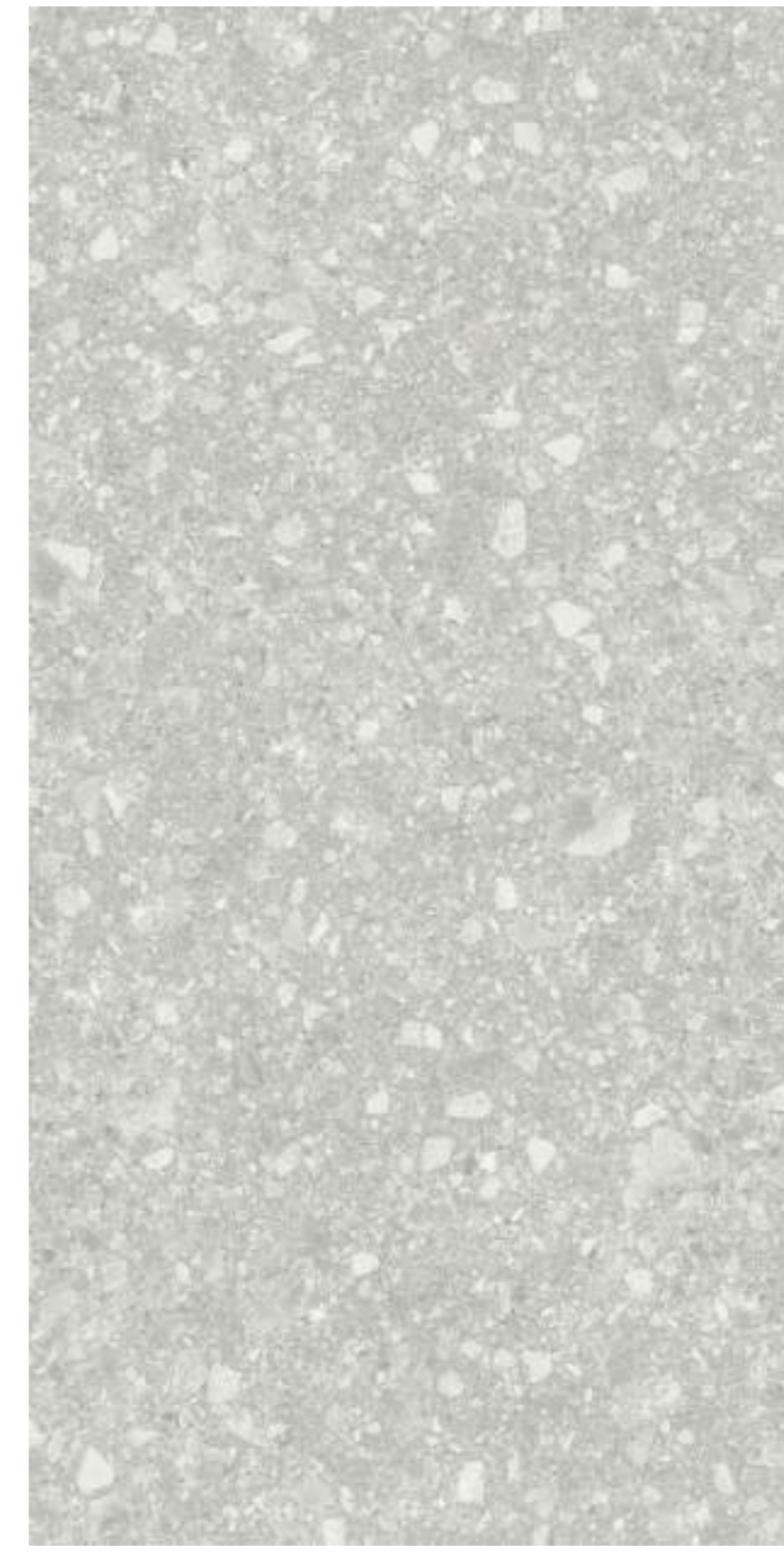

918372



918675

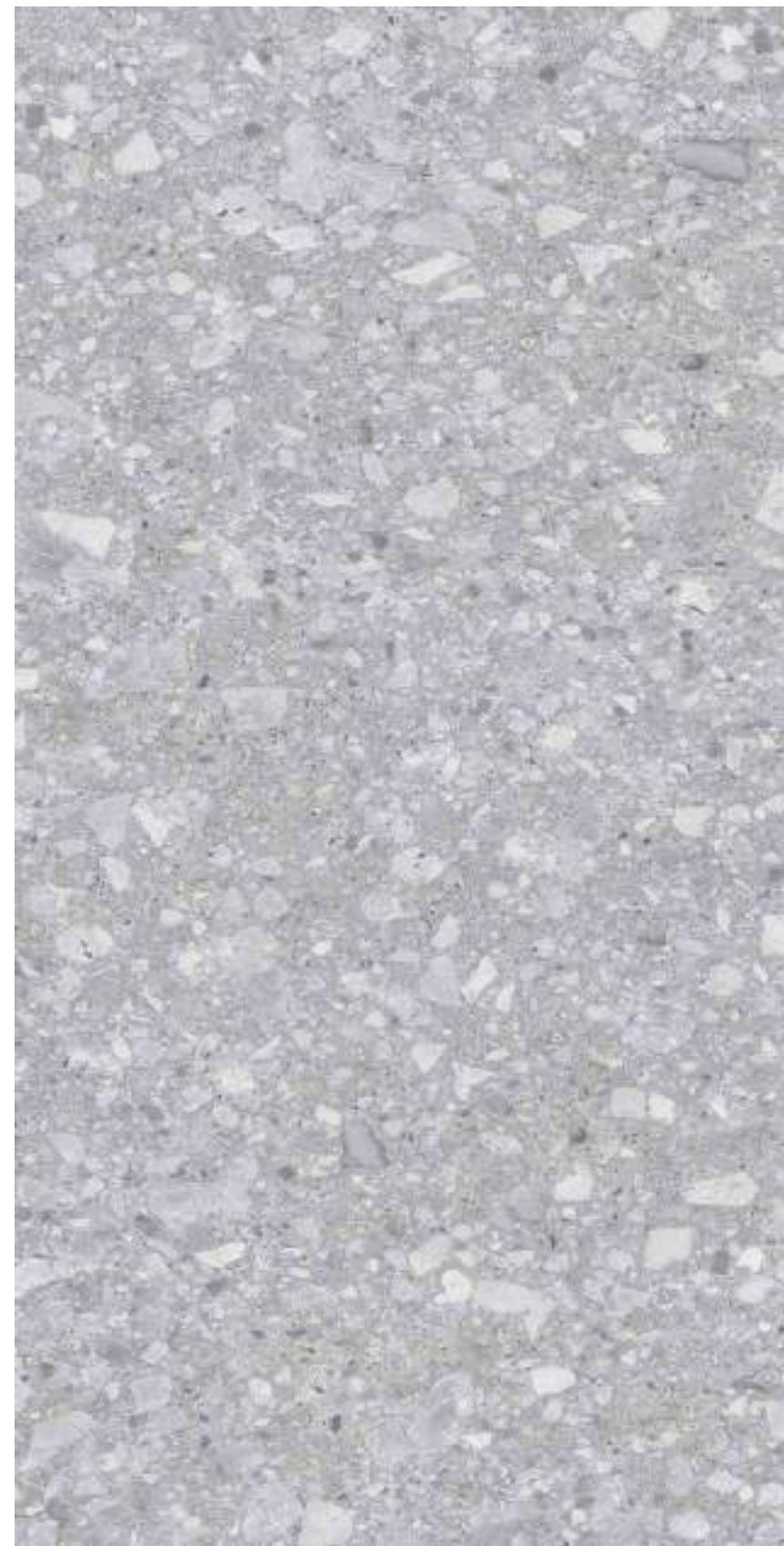

918498

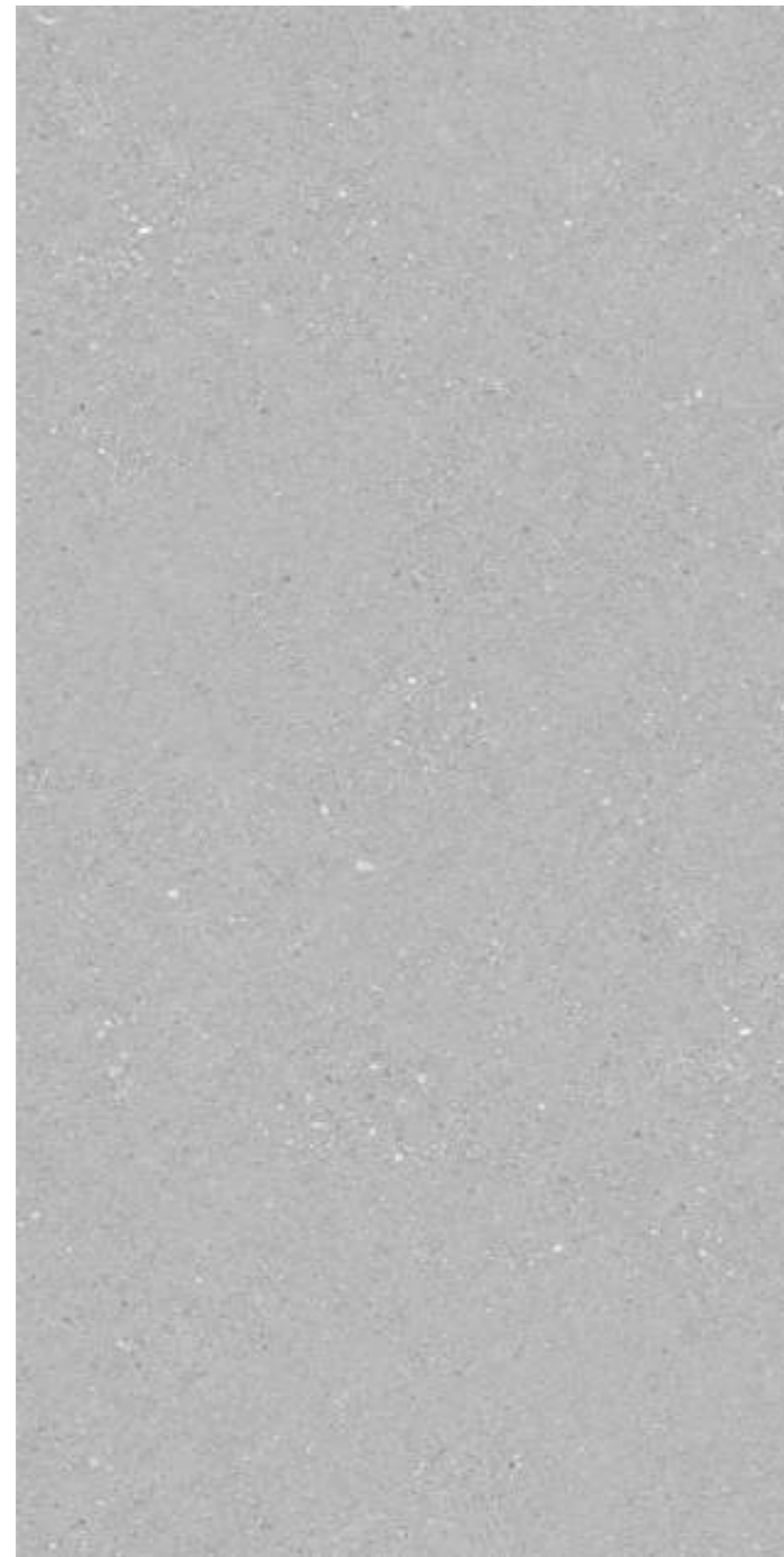

918676



918393



918674

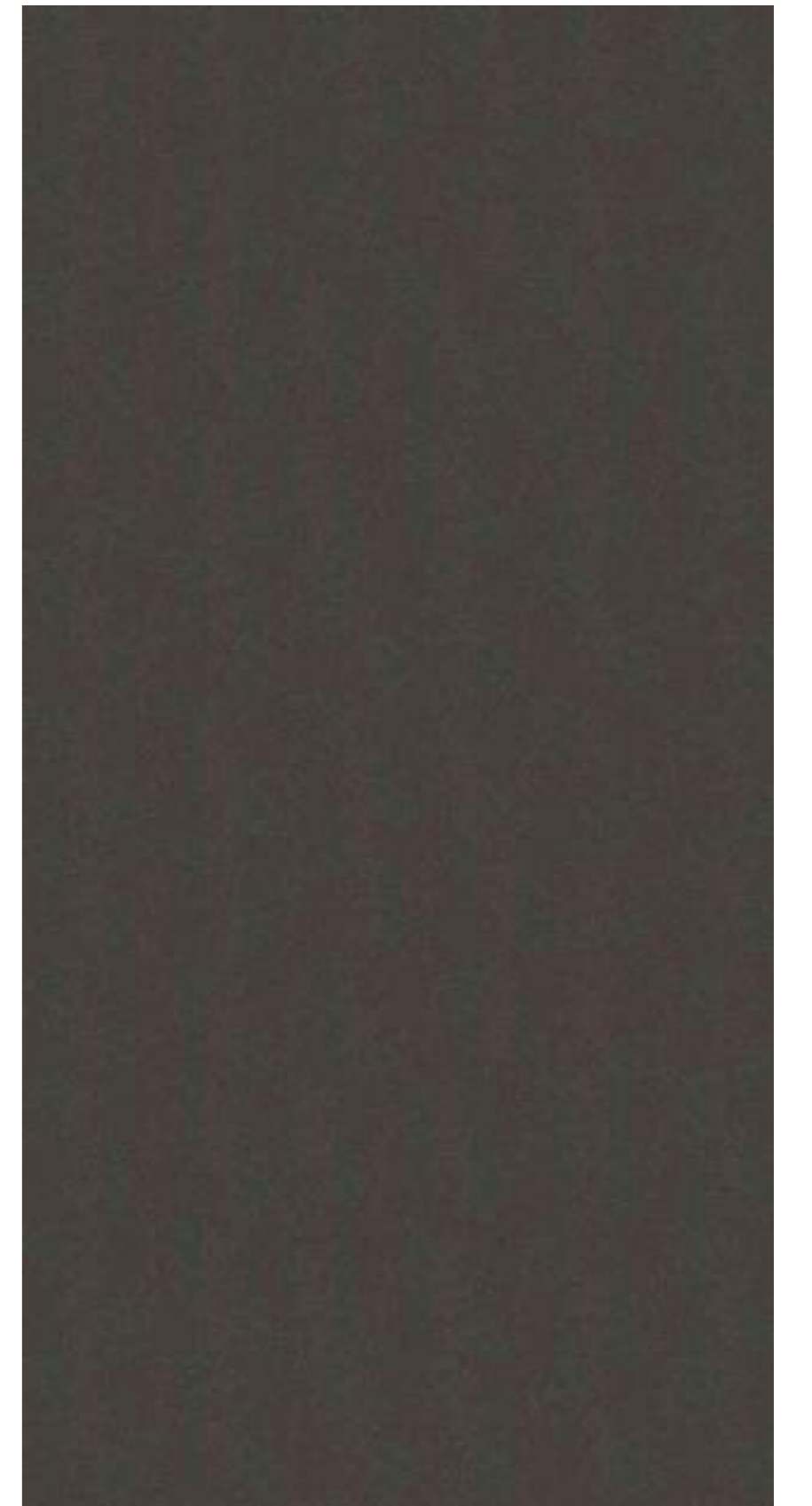

91855

尺寸SIZE 900x1800

桩数PC/Ctn 1片

每平方PC/Sqm 0.62片

重量Kgs/Ctn 55kg



918670

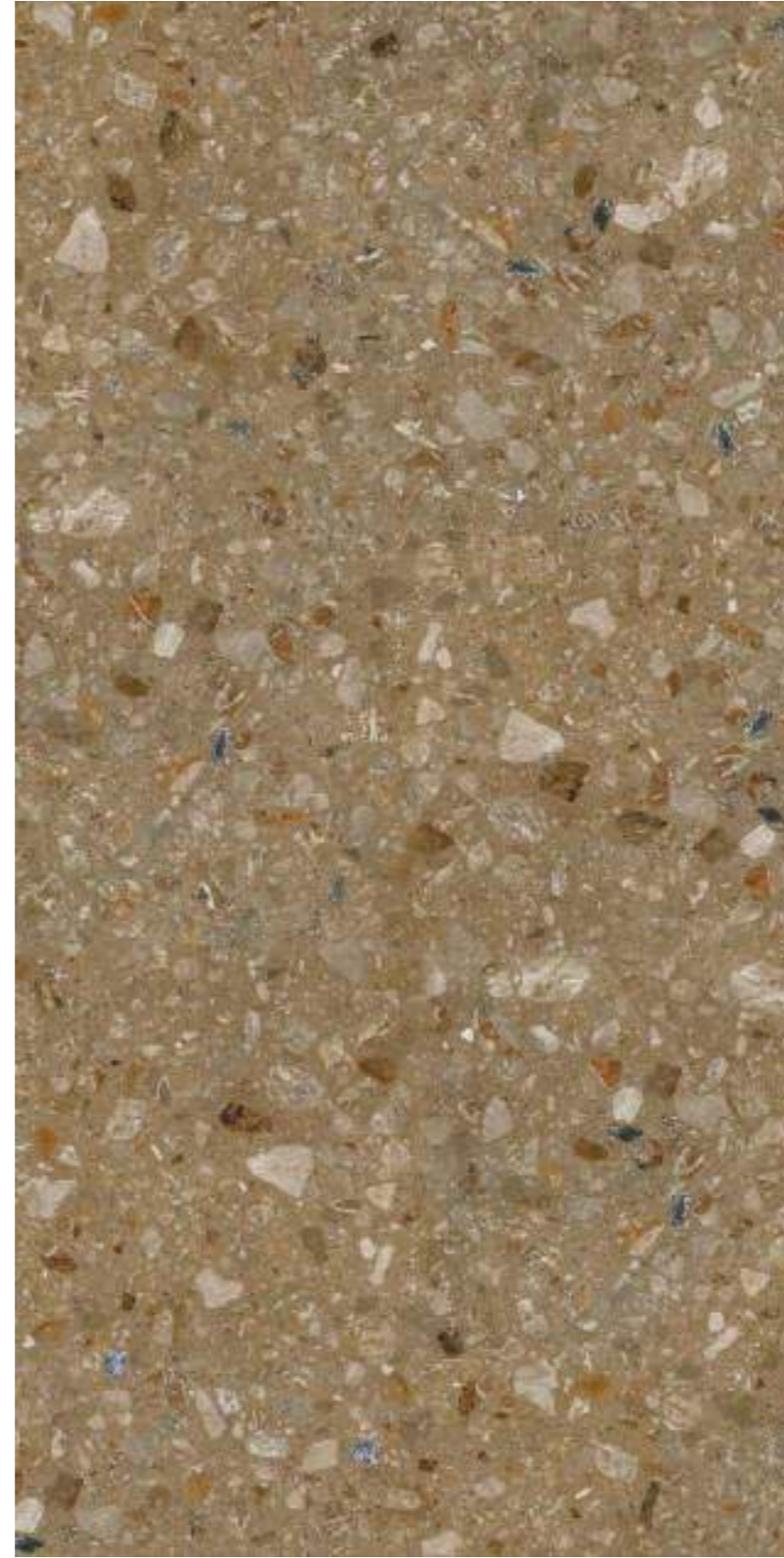

918671

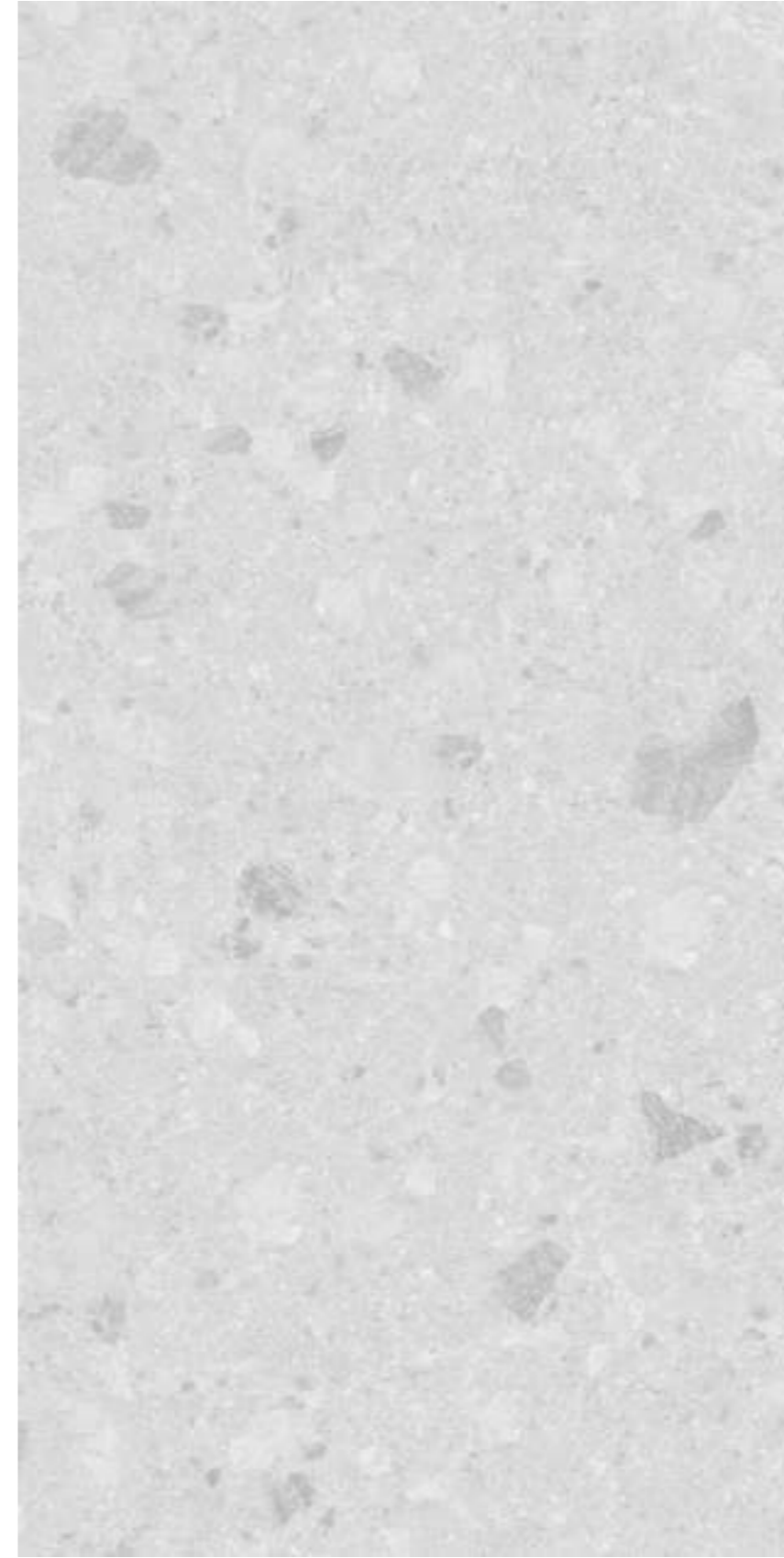

918666

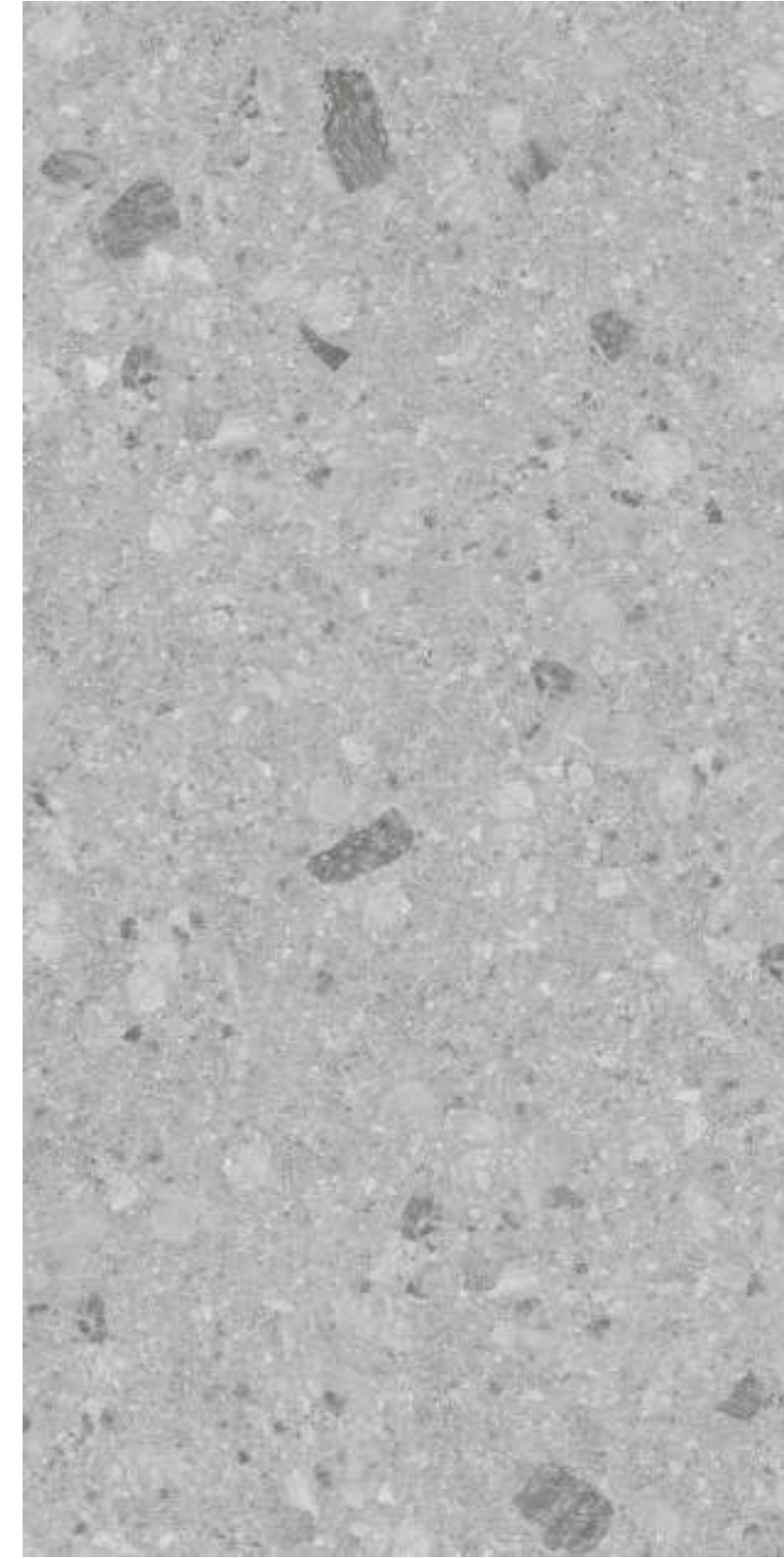

918667

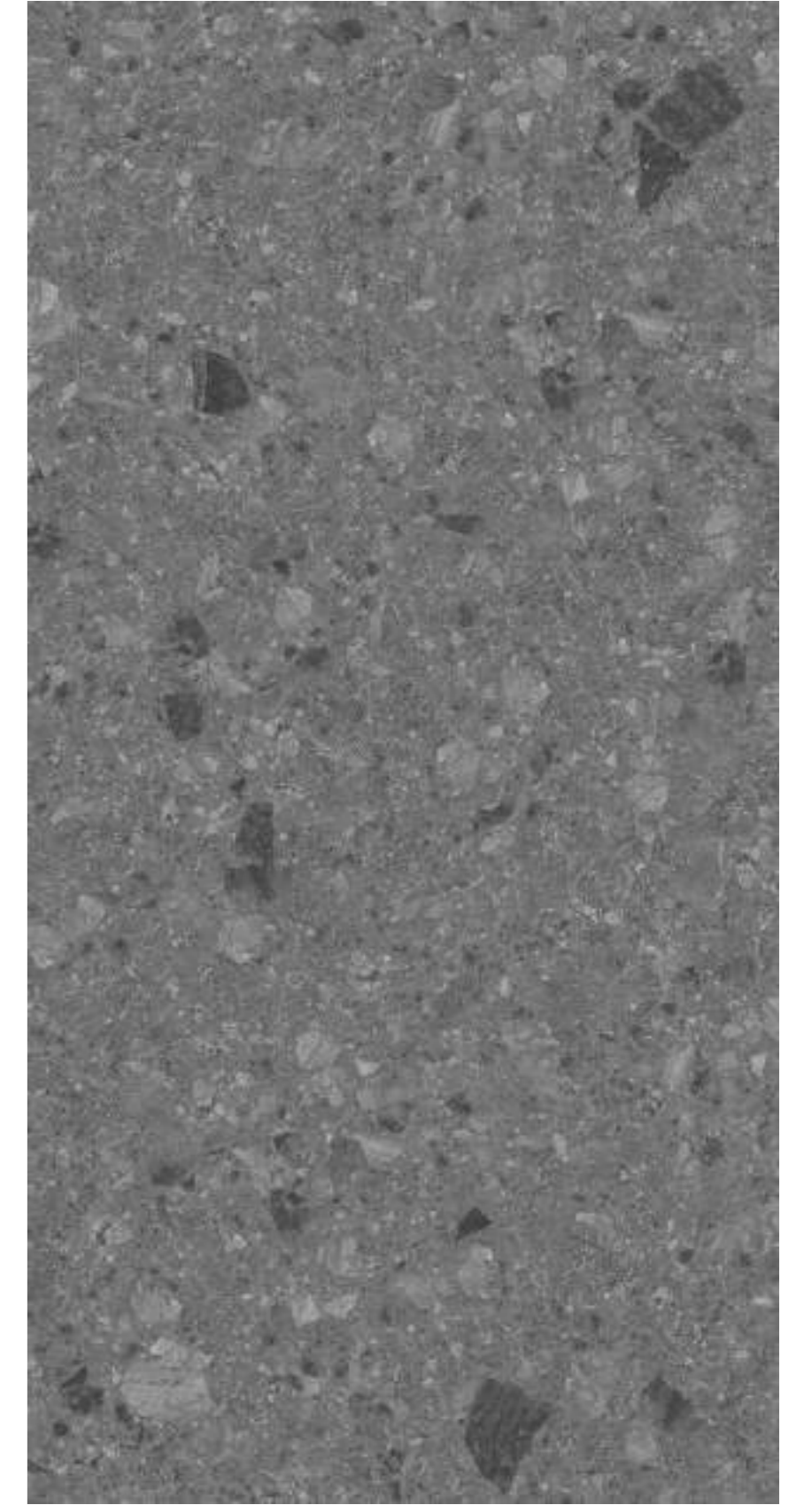

918668



918397



918380



918665

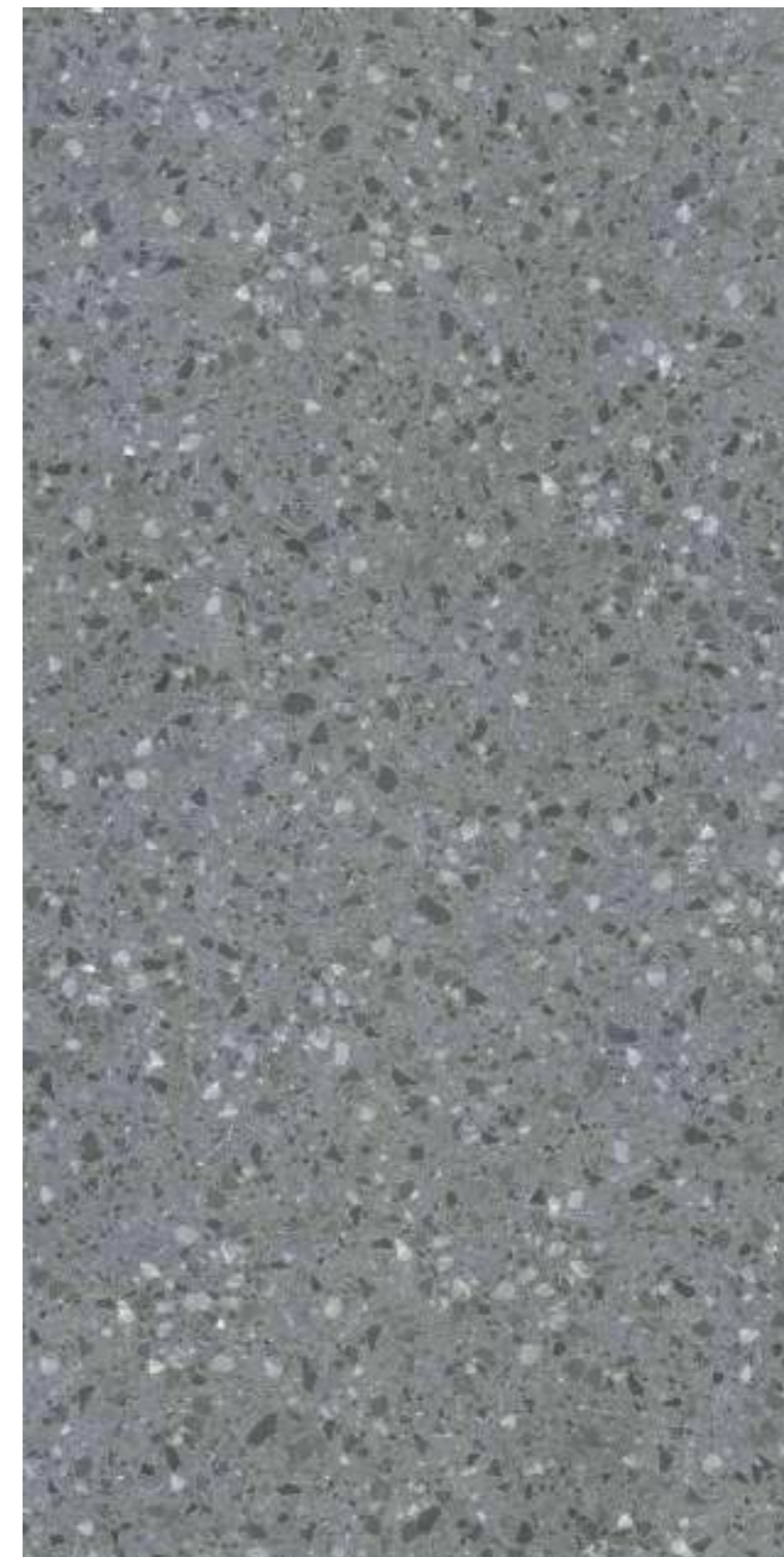

918663



918662

尺寸SIZE: 200x1000mm 桩数 (PC/Ctn) : 6片 每平方 (PC/Sqm) : 5片 重量 (Kgs/Ctn) : 28kg

精雕·木纹砖系列  
WOOD GRAIN BRICK SERIES



M10207



M20109



M10203



M20110



M10206



M20112



M10205



M20108



M10202



M20113



M10201



M20111

尺寸SIZE: 200x1200mm 桩数 (PC/Ctn) : 5片 每平方 (PC/Sqm) : 4.1片 重量 (Kgs/Ctn) : 28kg



M12225J



M12209



M12205



M12211



M12217J



M12227J



M12226J



M12213



M122221



M12223J

尺寸SIZE: 200x1200mm 桩数 (PC/Ctn) : 5片 每平方 (PC/Sqm) : 4.1片 重量 (Kgs/Ctn) : 28kg



M12201



M12206



M12202



M12210



M12212



M12207



M12203



M12208



M12219



M12216

尺寸SIZE: 200x1200mm 桩数 (PC/Ctn) : 5片 每平方 (PC/Sqm) : 4.1片 重量 (Kgs/Ctn) : 28kg

---



M33



M37



M30



M122304



M38



M31



M122302



M122305



M122301



M122303



M32



M35

尺寸SIZE: 250x1500mm 桩数 (PC/Ctn) : 4片 每平方 (PC/Sqm) : 2.3片 重量 (Kgs/Ctn) : 36kg



M251511



M251506



M251509



M251535



M251501



M251532



M251533



M251512

尺寸SIZE: 250x1500mm 桩数 (PC/Ctn) : 4片 每平方 (PC/Sqm) : 2.3片 重量 (Kgs/Ctn) : 36kg



M251510



M251502



M251503



M251505



M251508



M251511

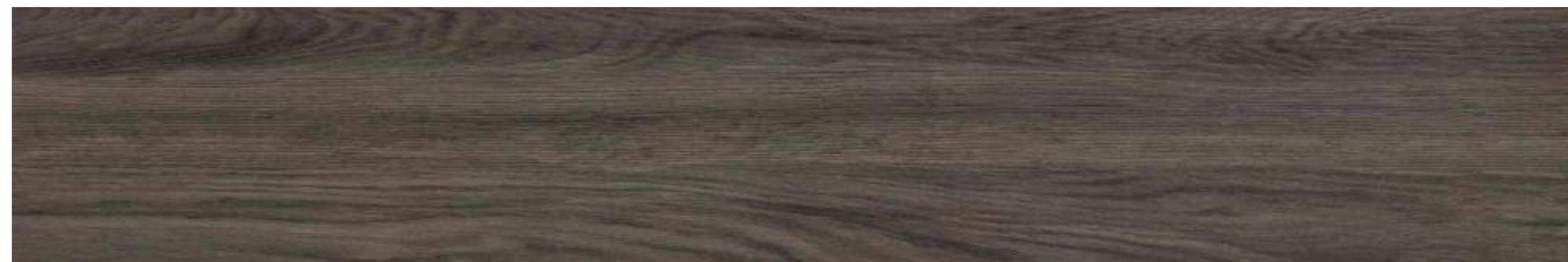

M251507

# 全瓷·木纹砖系列

WOOD GRAIN BRICK SERIES

尺寸SIZE: 480x480mm 桩数 (PC/Ctn) : 6片 每平方 (PC/Sqm) : 4.4片 重量 (Kgs/Ctn) : 28.8kg



41C



43C



42C



40C



44C



45C



51C

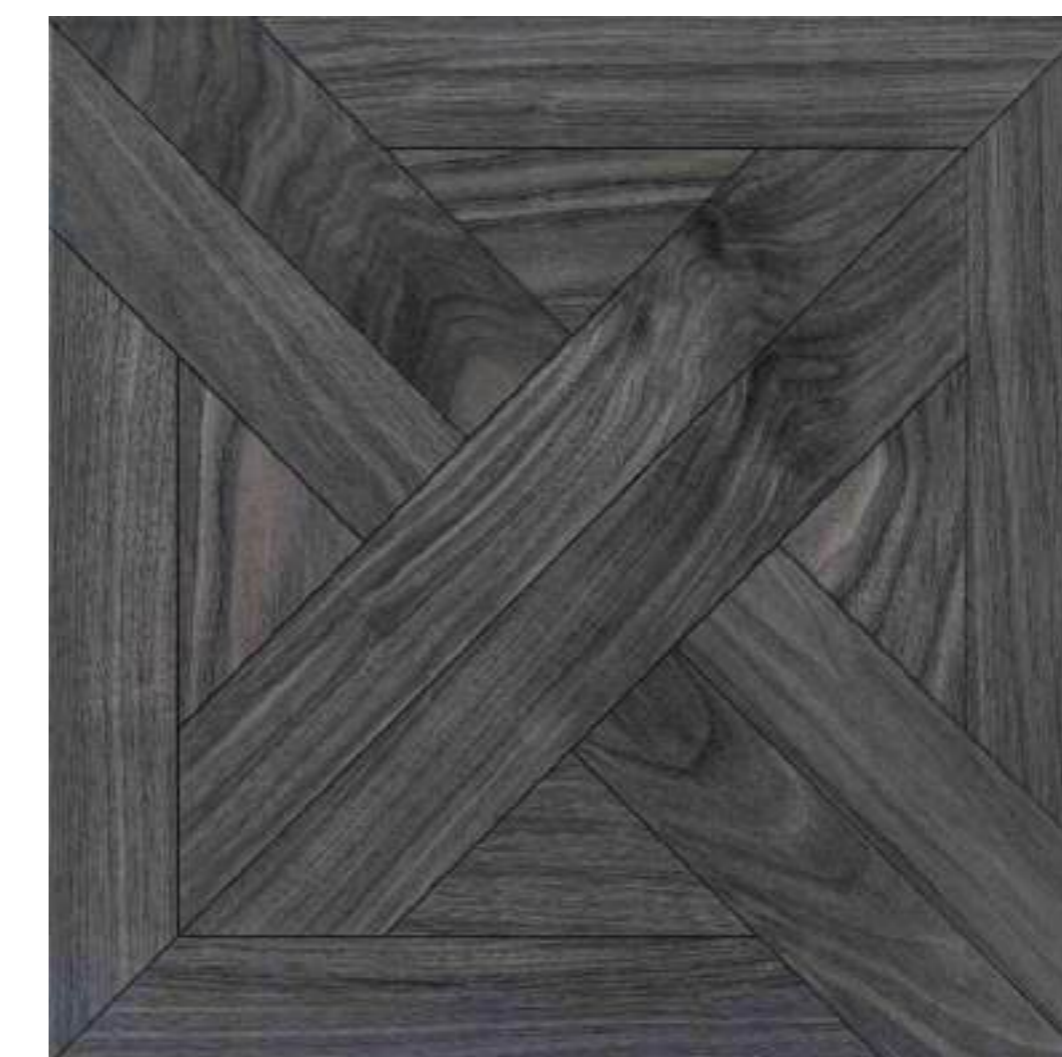

46C

# 全瓷·木纹砖系列

WOOD GRAIN BRICK SERIES

尺寸SIZE: 600x600mm 桩数 (PC/Ctn) : 4片 每平方 (PC/Sqm) : 2.7片 重量 (Kgs/Ctn) : 30kg



M600



M601



M608



M609



M611



M612



M616

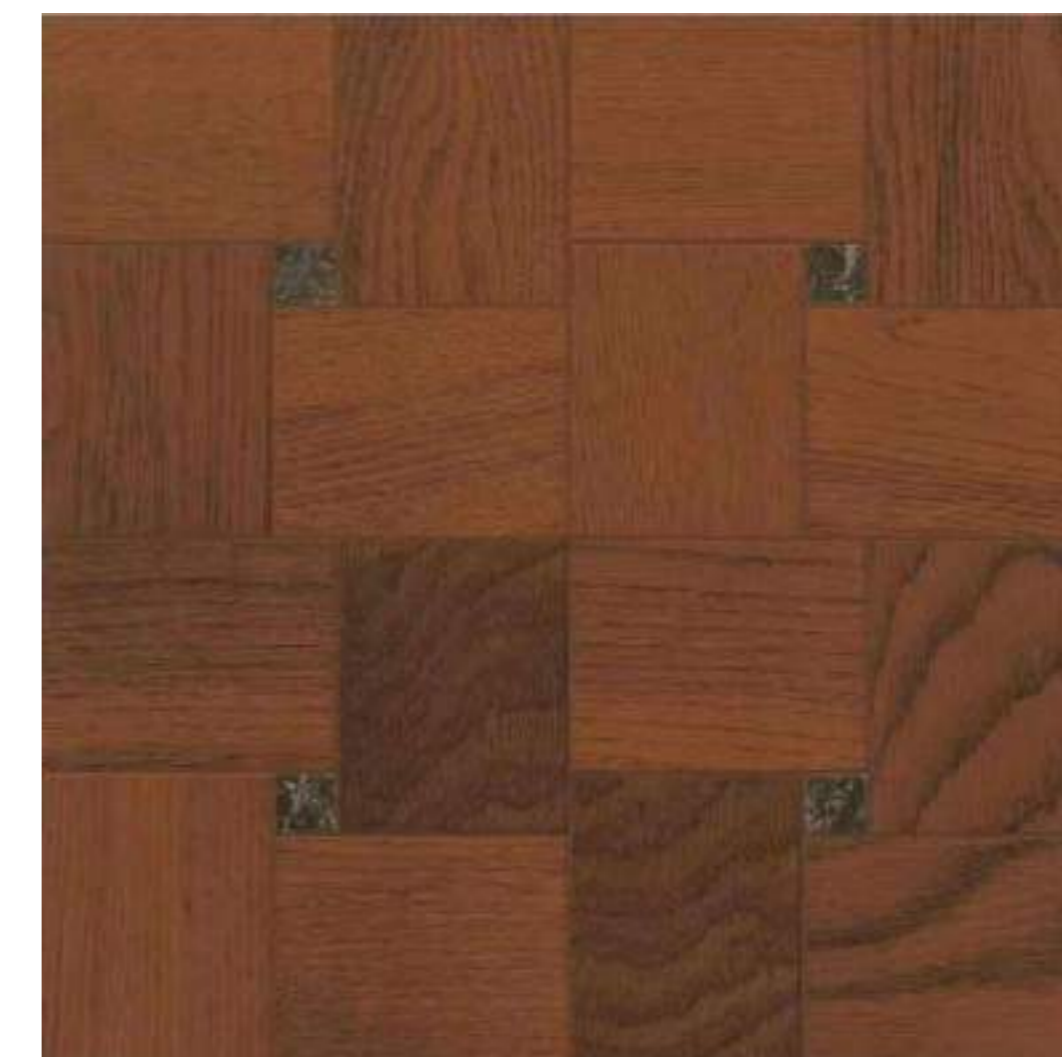

M617

# 全瓷·木纹砖系列

WOOD GRAIN BRICK SERIES

尺寸SIZE: 600x600mm 桩数 (PC/Ctn) : 4片 每平方 (PC/Sqm) : 2.7片 重量 (Kgs/Ctn) : 30kg



PM69



PM10



PM67



PM61



PM61



PM613



PM63A



PM62A

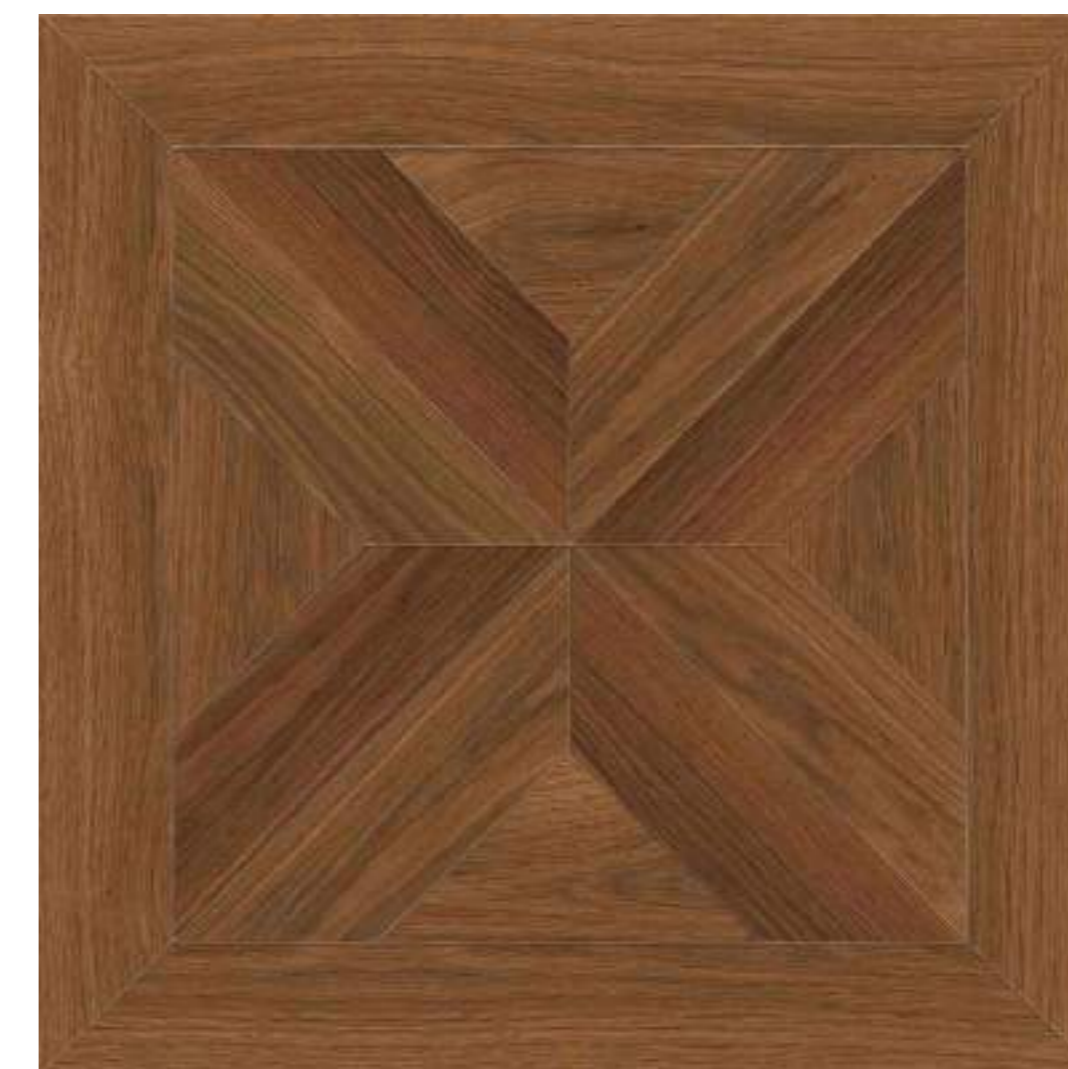

PM614



PM611

# 全瓷·木纹砖系列

WOOD GRAIN BRICK SERIES

尺寸SIZE: 800x800mm 桩数 (PC/Ctn) : 3片 每平方 (PC/Sqm) : 1.56片 重量 (Kgs/Ctn) : 45kg



R8101



R8103

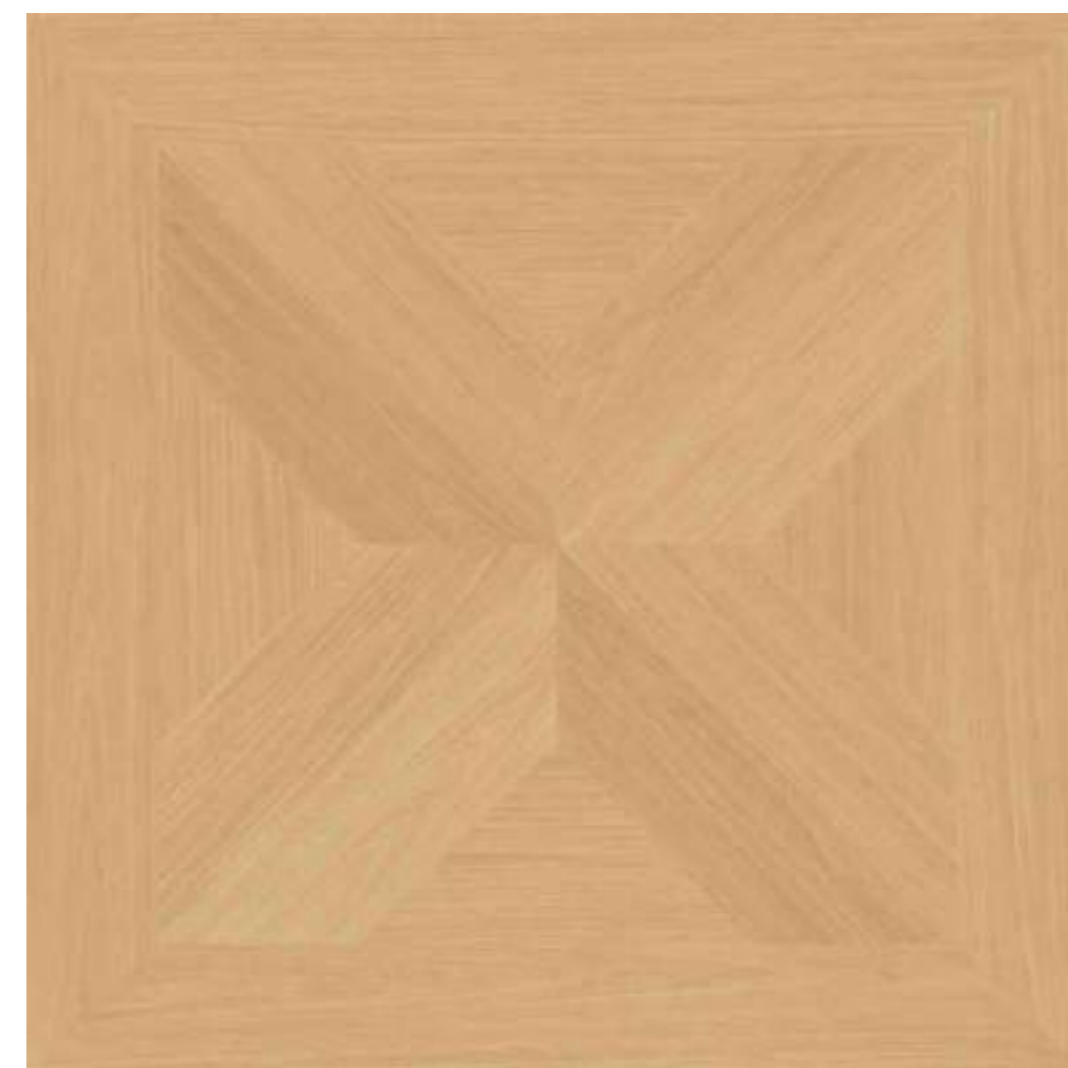

R8109



M8801

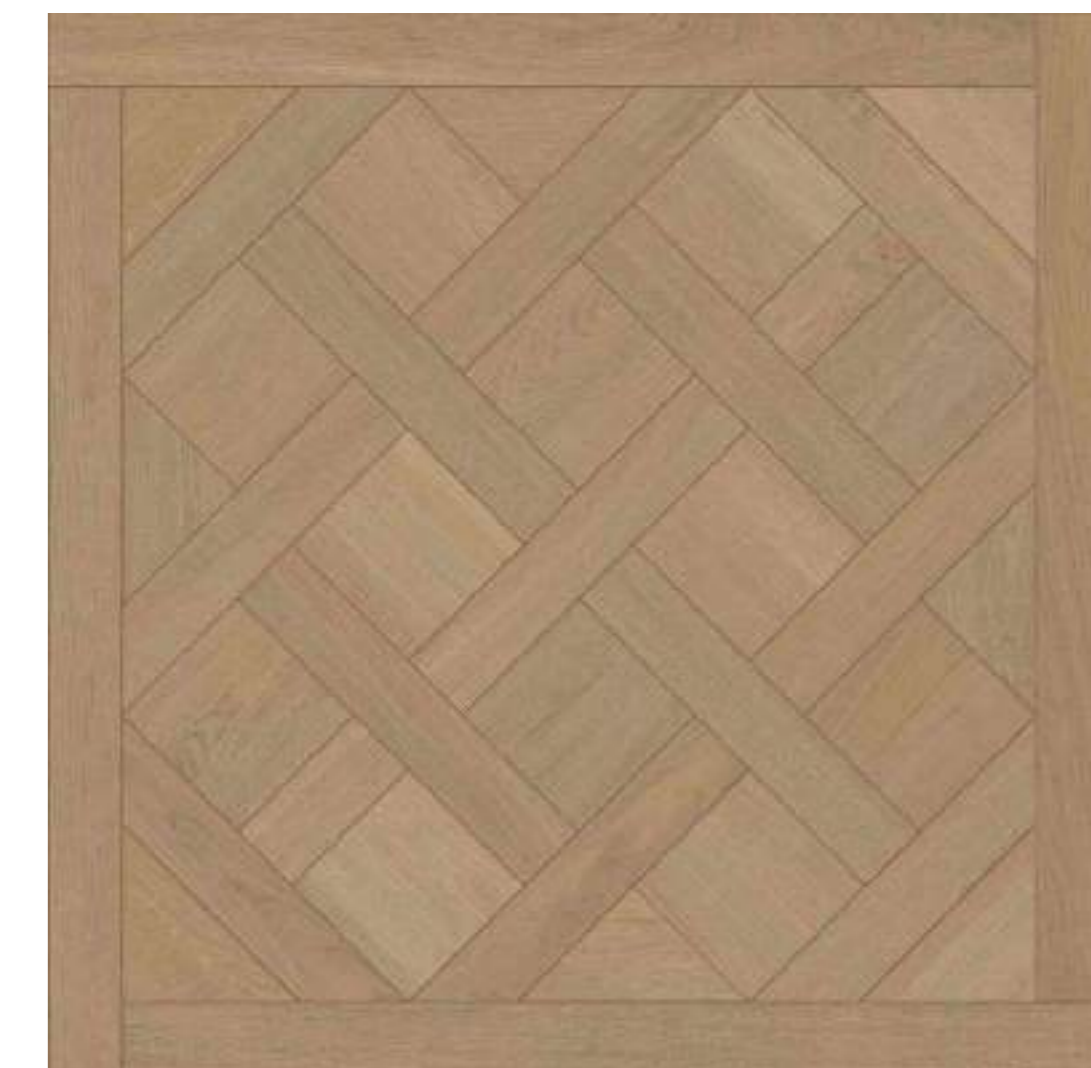

M8802



R8102



R8104



R8110



M8803



M8804

全瓷·木纹砖系列  
WOOD GRAIN BRICK SERIES

尺寸SIZE: 800x800mm 桩数 (PC/Ctn) : 3片 每平方 (PC/Sqm) : 1.56片 重量 (Kgs/Ctn) : 45kg



M8807



M8808

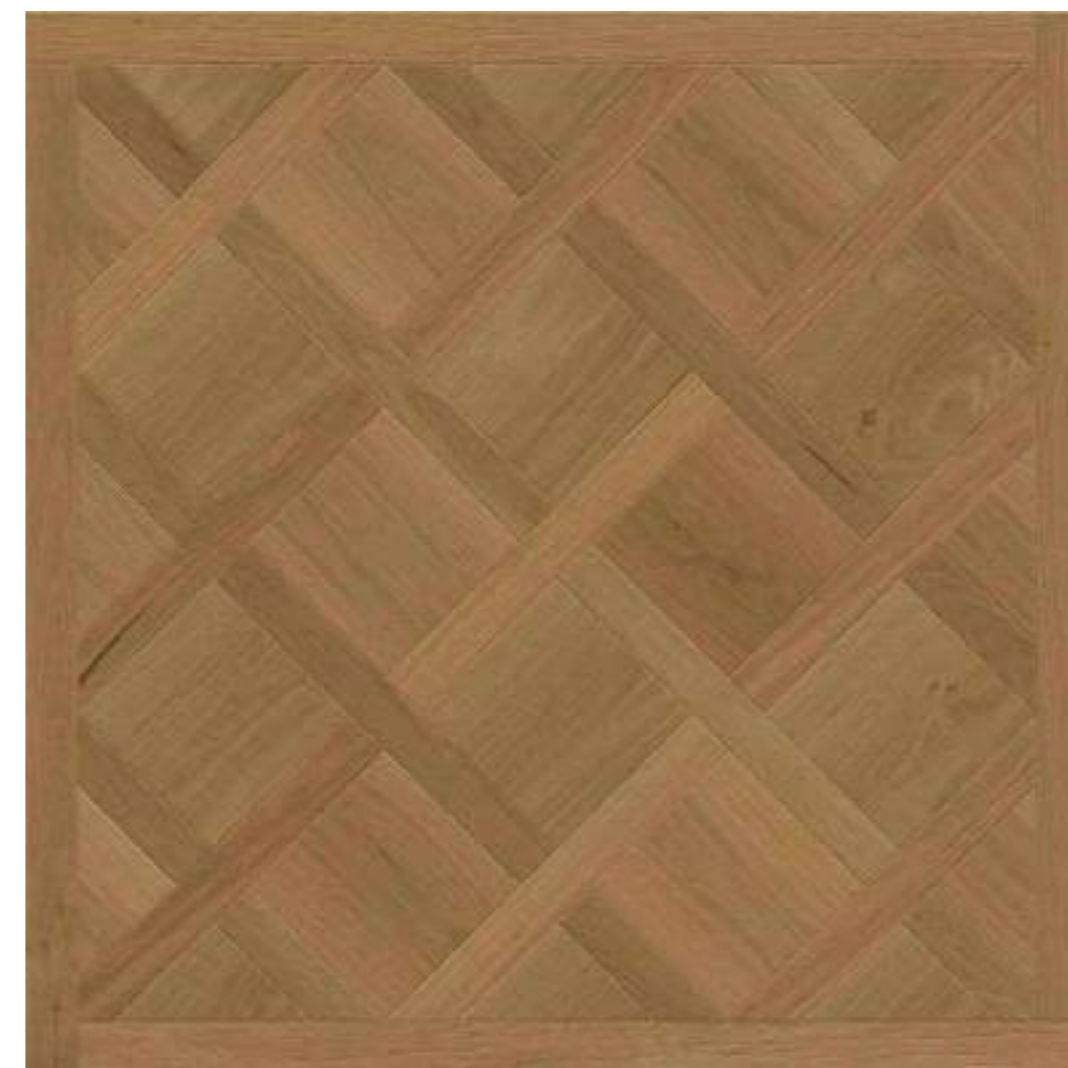

M8801

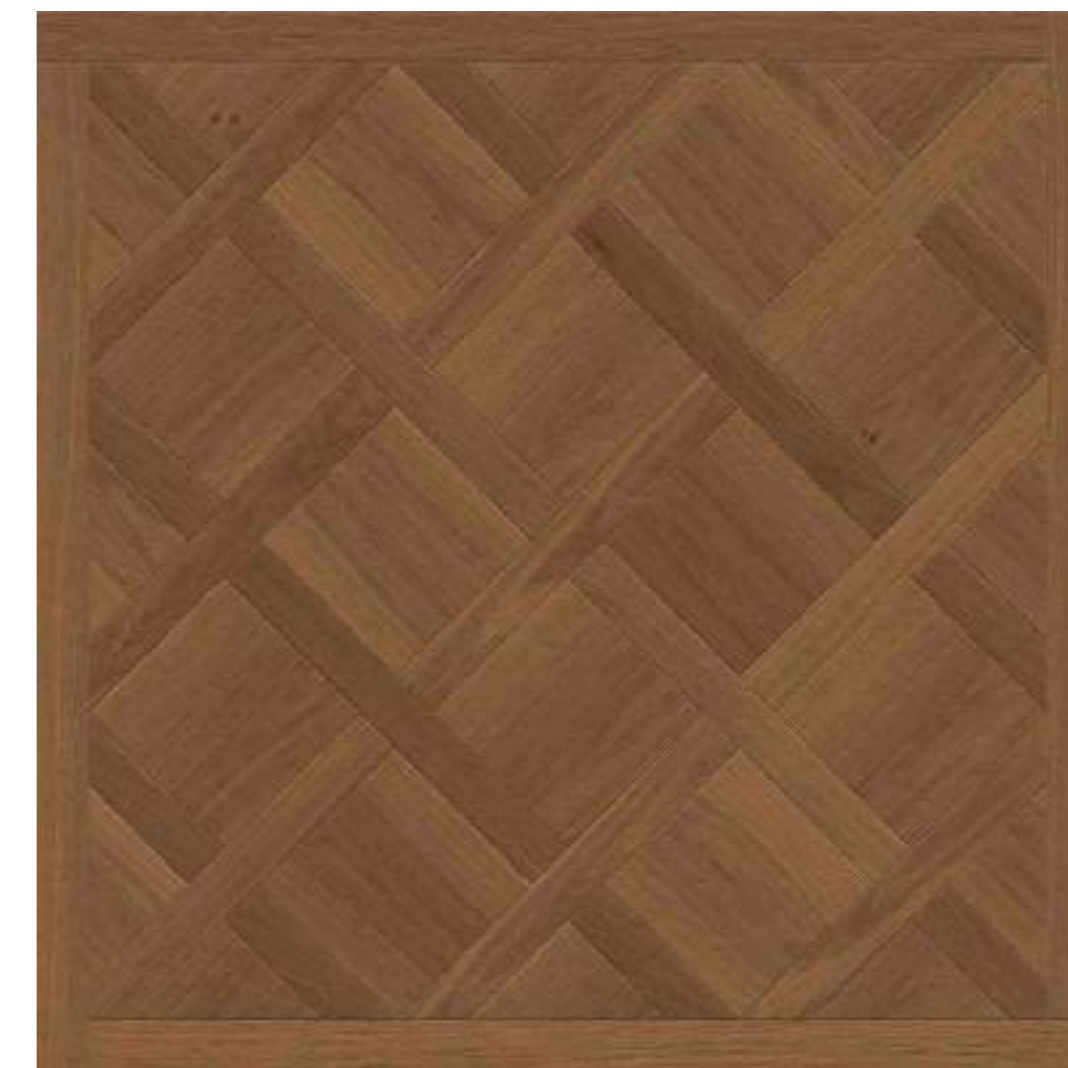

M8802



M8809



M8803



M8804



M8805



M8806

全瓷·木纹砖系列  
WOOD GRAIN BRICK SERIES



尺寸SIZE: 600x1200mm 桩数 (PC/Ctn) : 2片 每平方 (PC/Sqm) : 1.38片 重量 (Kgs/Ctn) : 40kg



M2+612



M1+612



M6+612



M3+612



M2+612



M8+612



M7+612



M14+612



M13+612



M4+612



M5+612



M15+612

尺寸SIZE 600x1200 10mm

桩数PC/Ctn 2片

每平方PC/Sqm 1.38片

重量Kgs/Ctn 40kg



61201



61202



W12607



W12603



W12604



W12608



M12602



61203



61205YG



61206



61206YG



61207



61208



61208YG



尺寸SIZE: 750x1500mm 桩数 (PC/Ctn) : 2片 每平方 (PC/Sqm) : 0.89片



751512



751515



751513YG



751516



751518



751518YG



尺寸SIZE: 750x1500mm 桩数 (PC/Ctn) : 2片 每平方 (PC/Sqm) : 0.89片



Js751503



JS751505



JS751502



JS751501



JS751507



JS751506

尺寸SIZE 750x1500 10mm

桩数PC/Ctn 2片

每平方PC/Sqm 0.89片

重量Kgs/Ctn 55kg



751520



751521



751522



751523



751525



751526



JS751508



JS751509



751552



751553



751551



7155

尺寸SIZE 750x1500 10mm

桩数PC/Ctn 2片

每平方PC/Sqm 0.89片

重量Kgs/Ctn 55kg



751512



751515



751513YG



751516



751518



751518YG





罗马拼古堡系列  
ROMAN SPELL CASTLE STONE SEONE

尺寸SIZE 600x1200 10mm

桩数PC/Ctn 2片

每平方PC/Sqm 1.38片

重量Kgs/Ctn 36kg



G612031



G612035



G612036



G612032



G612033



G612037

尺寸SIZE 600x1200 10mm

桩数PC/Ctn 2片

每平方PC/Sqm 1.38片

重量Kgs/Ctn 36kg



12R54



12R10



12R12



12R13



12R15



12R10



TC06-1G

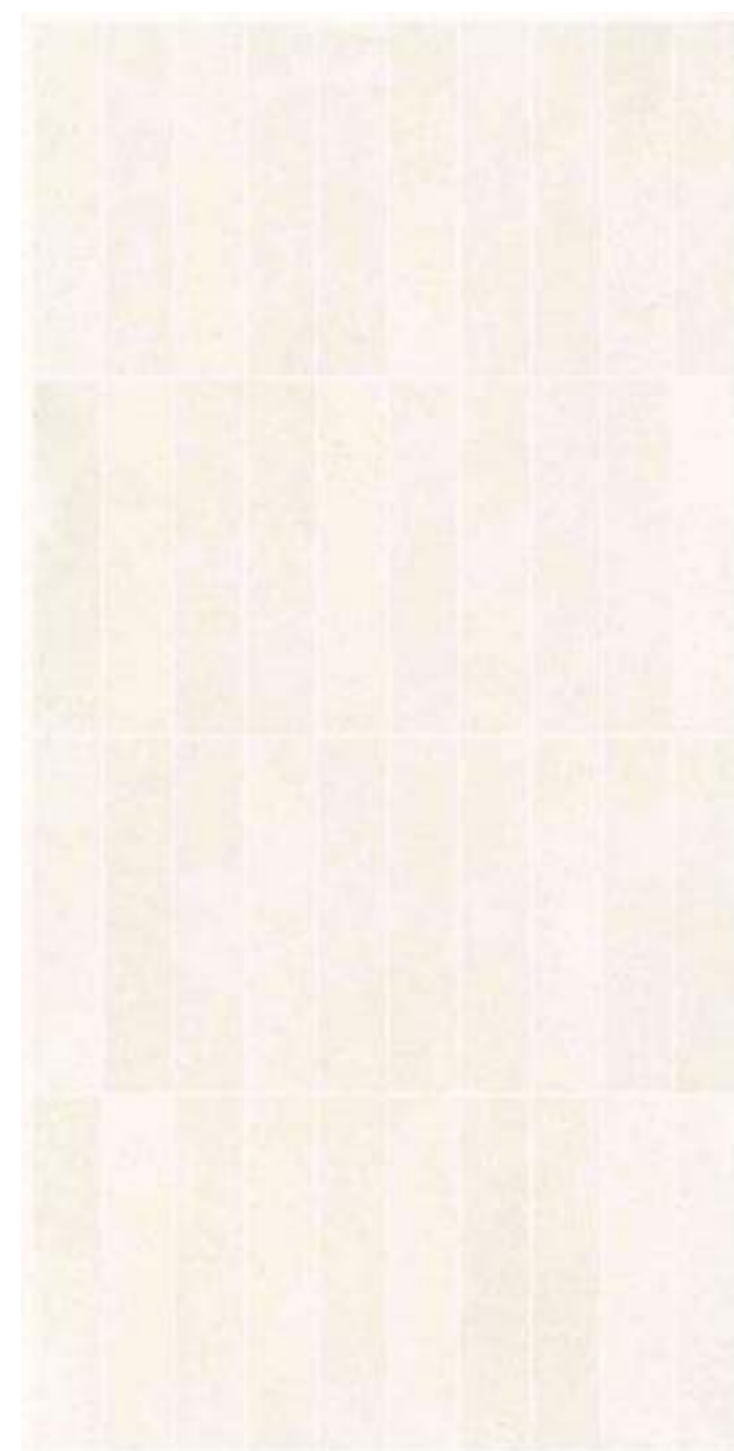

12R64

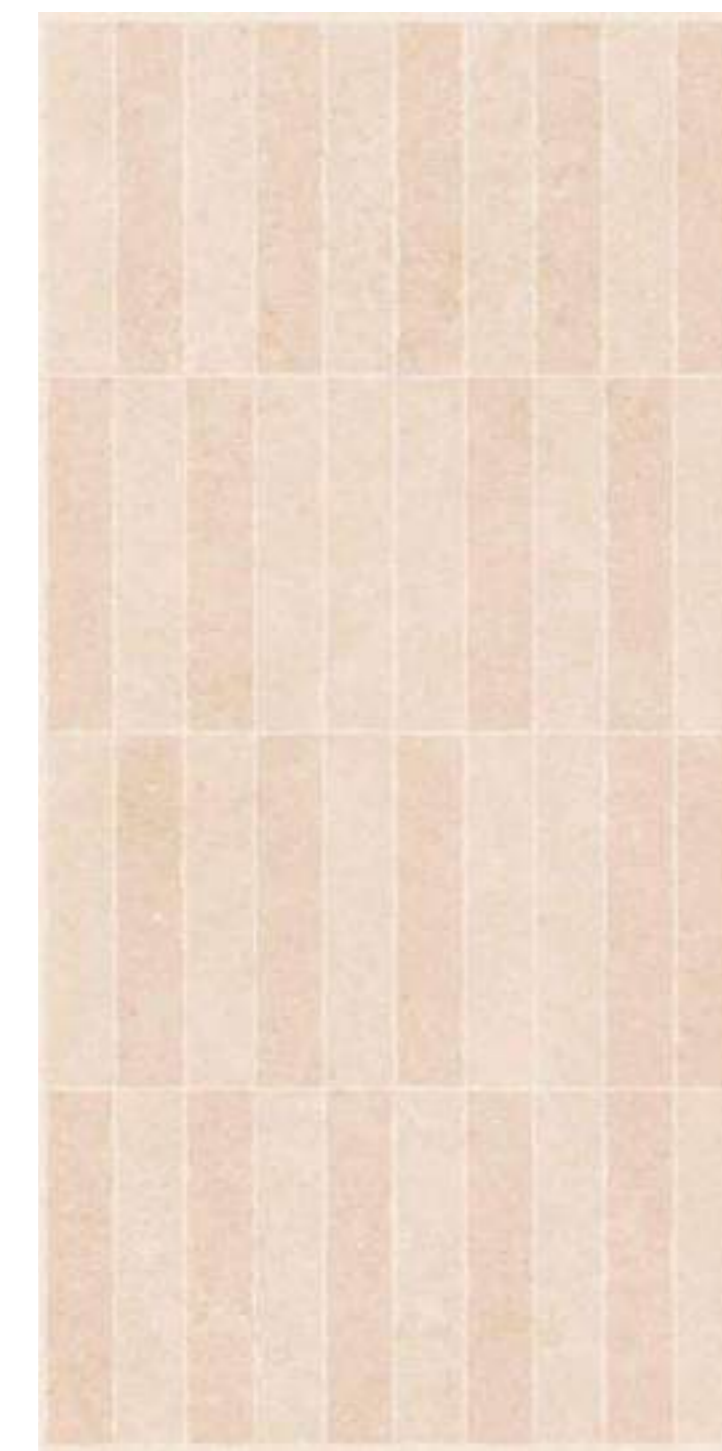

12R20

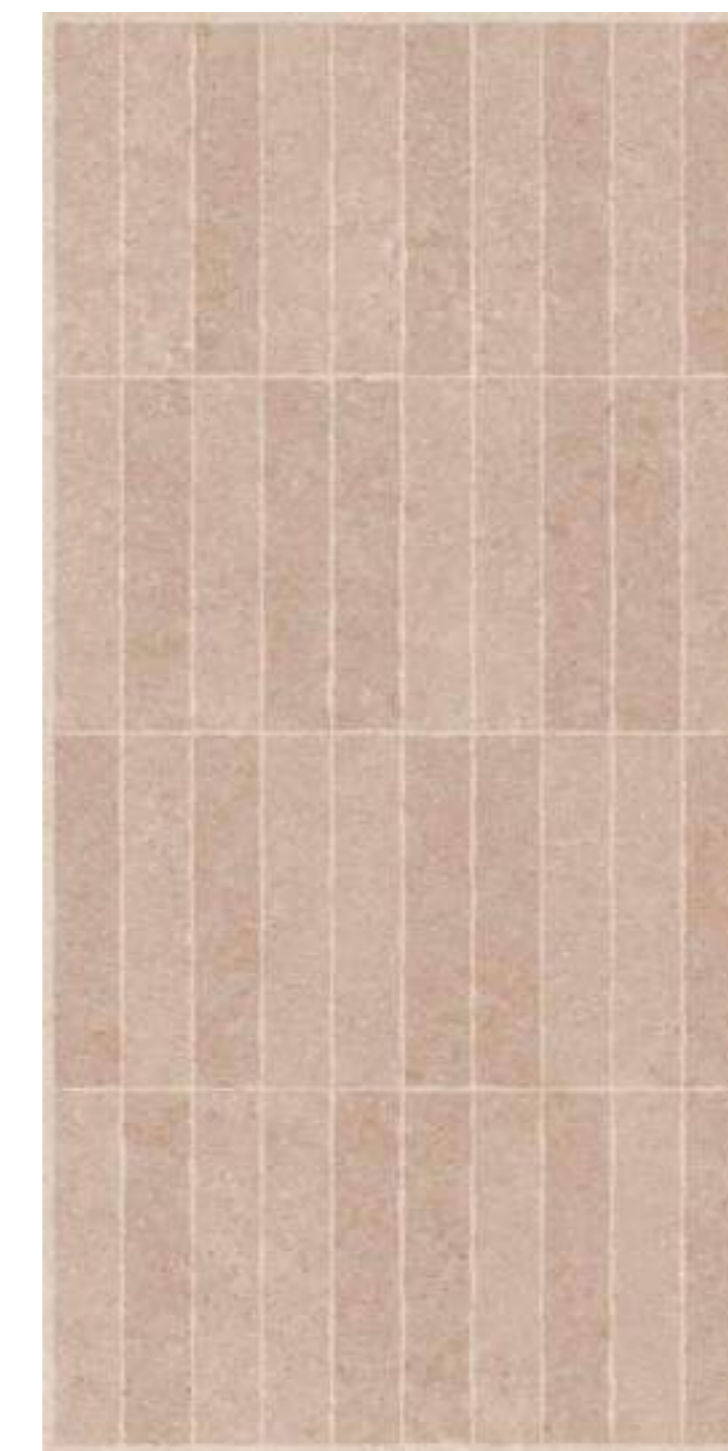

12R22

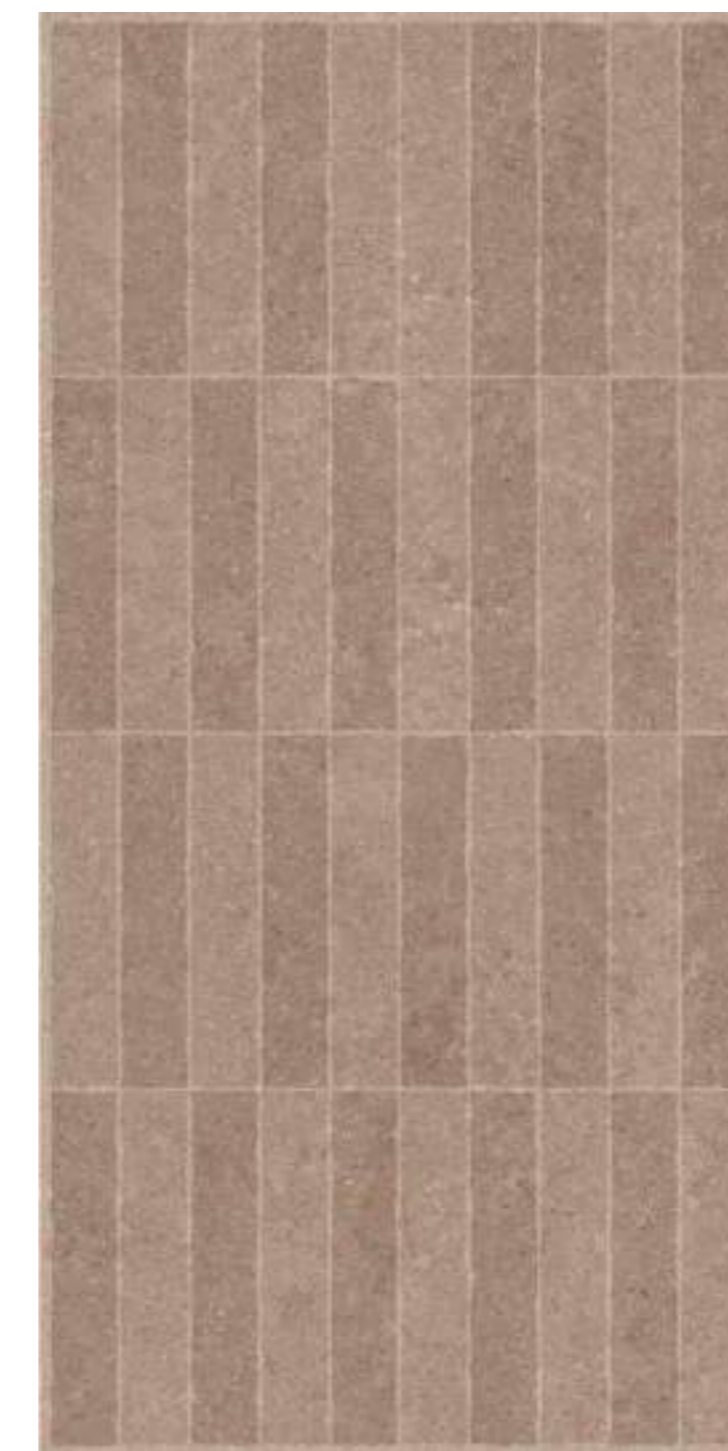

12R23



12R25

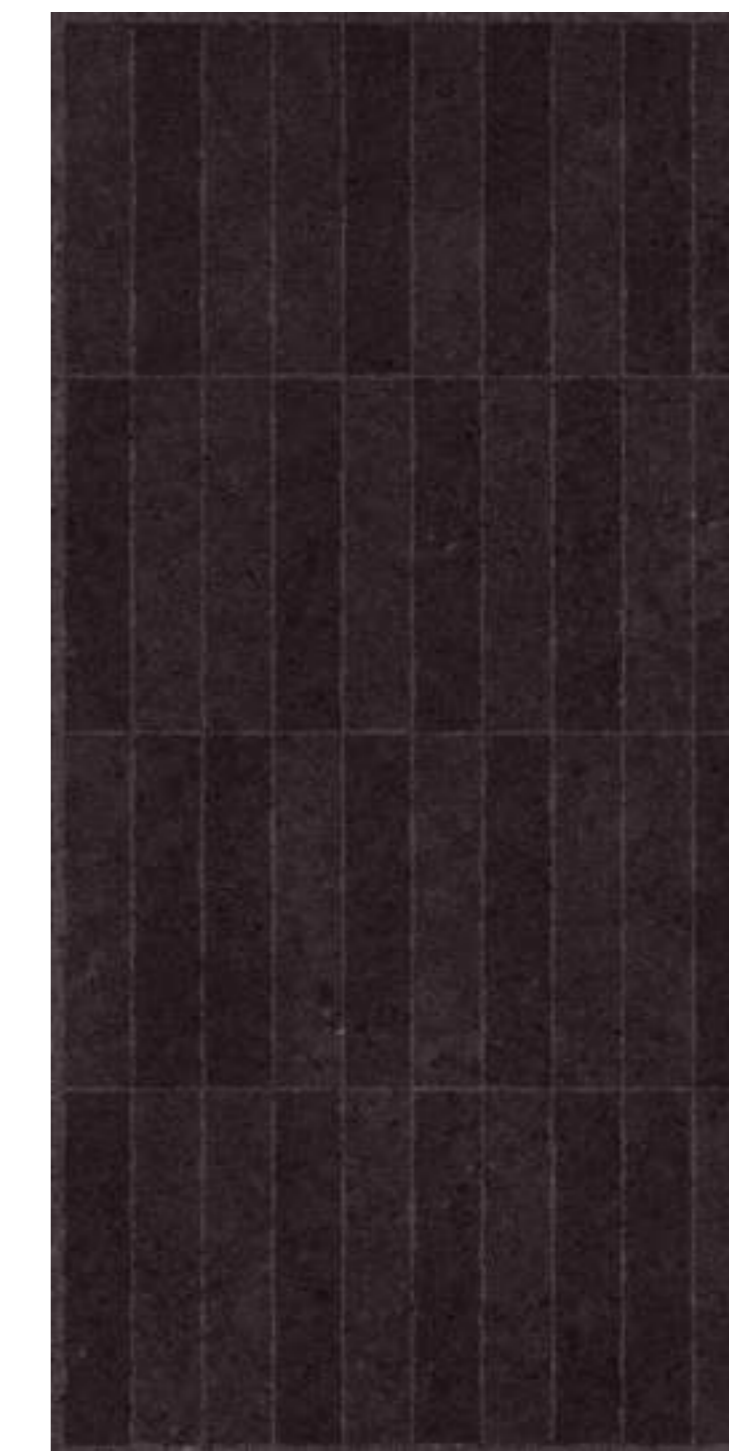

12R26



TC07-3G

尺寸SIZE 600x1200 9.5mm

桩数PC/Ctn 2片

每平方PC/Sqm 1.38片

重量Kgs/Ctn 36kg



12R58



12R56



12R57



12R52



12R51



12R53



12R55

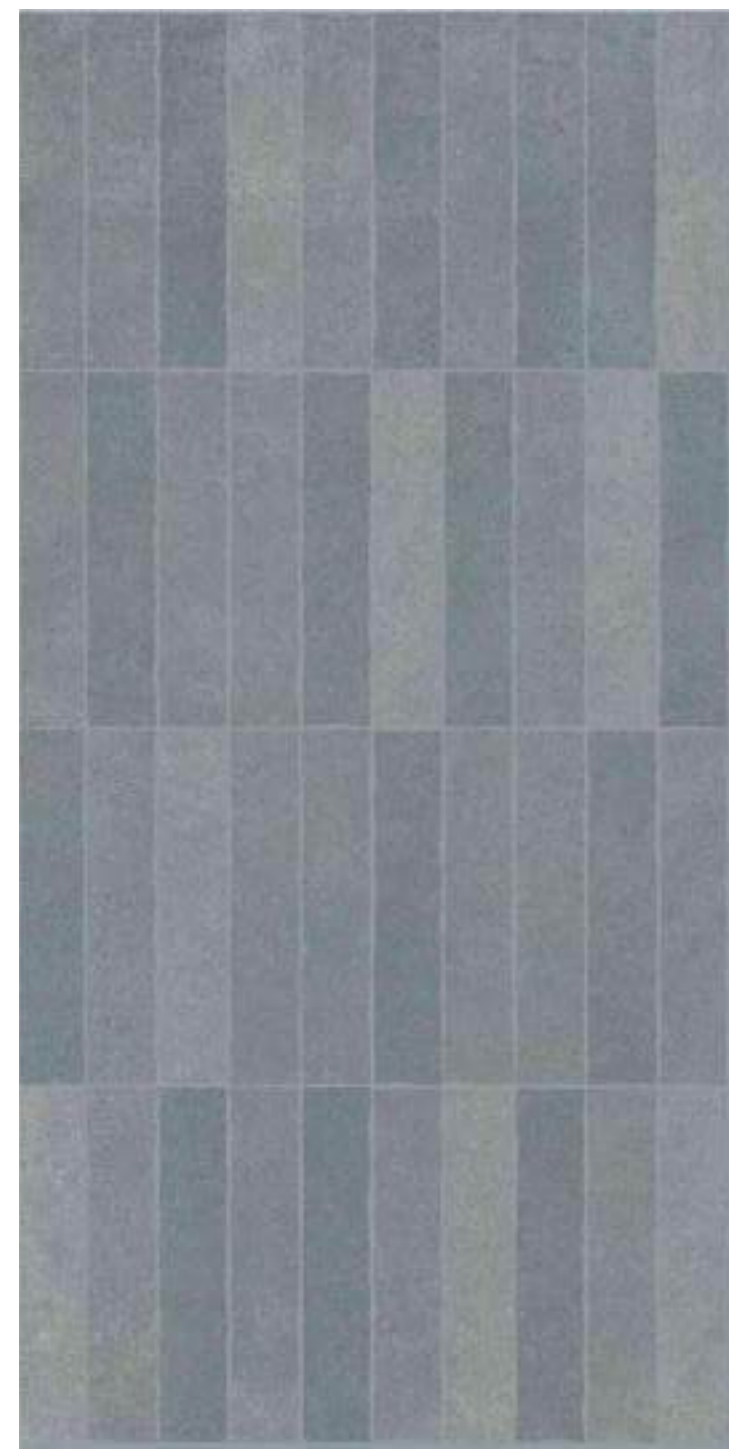

12R68



12R66



12R67

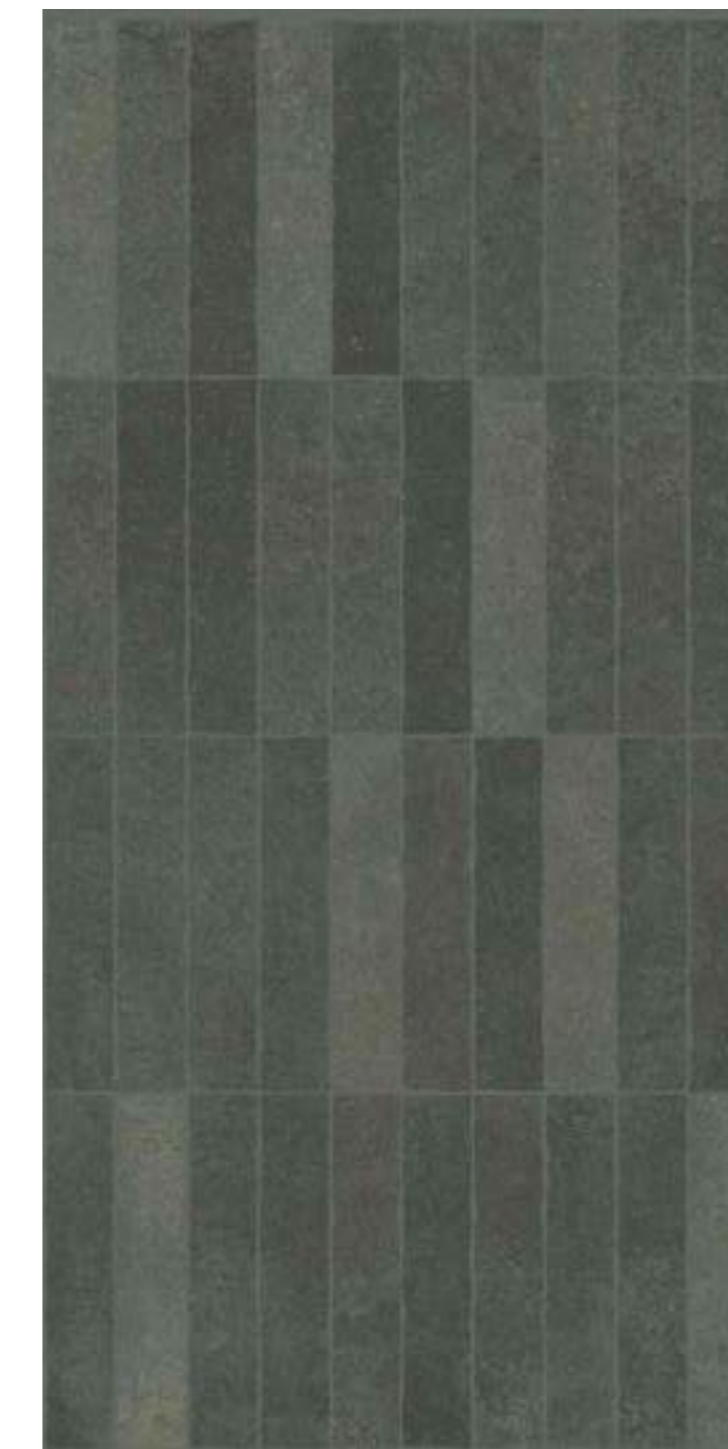

12R62

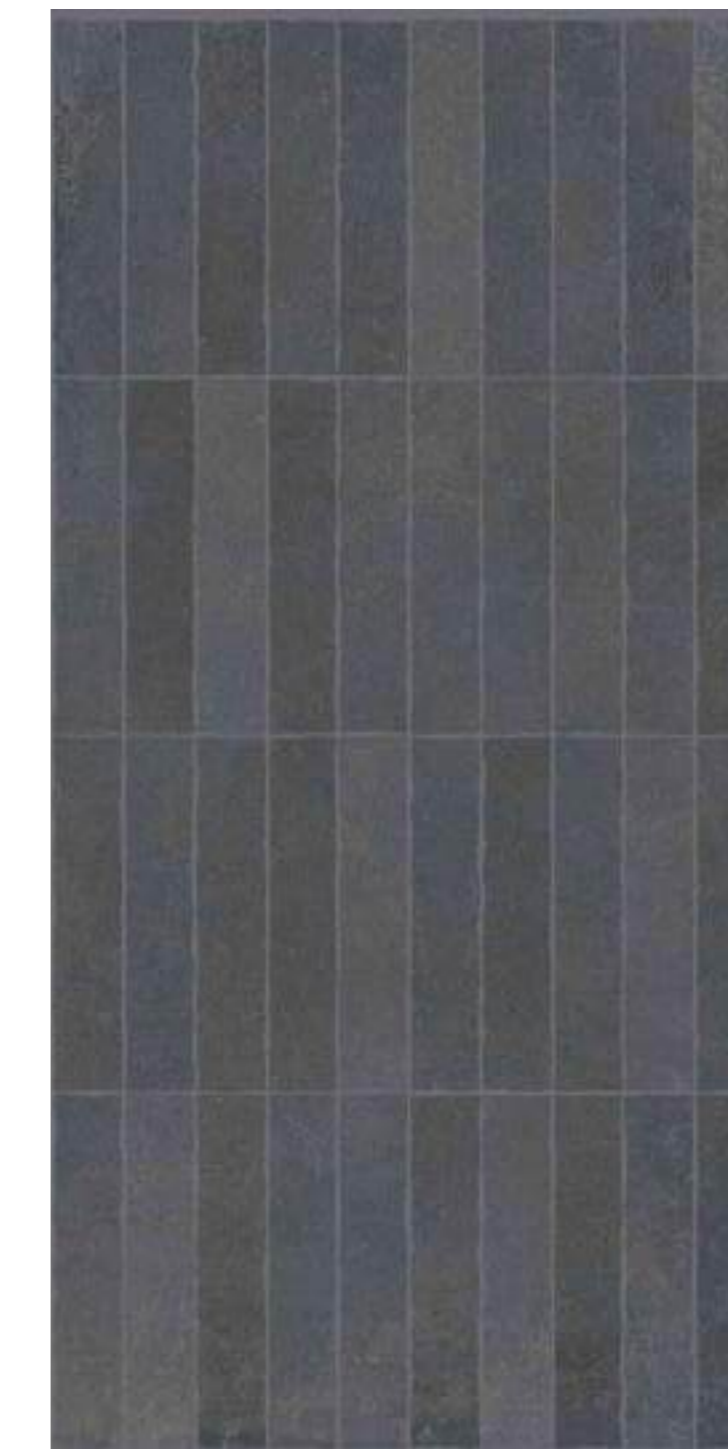

12R61

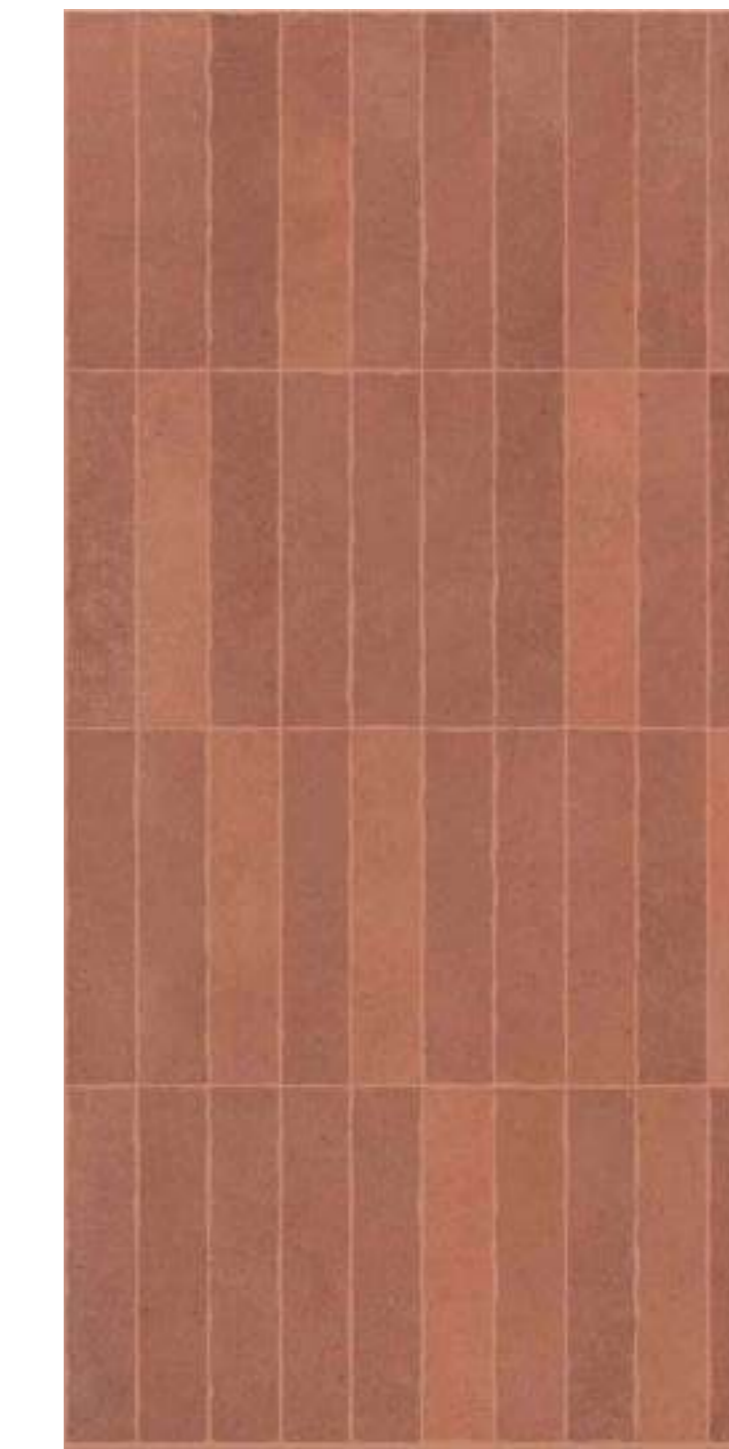

12R63

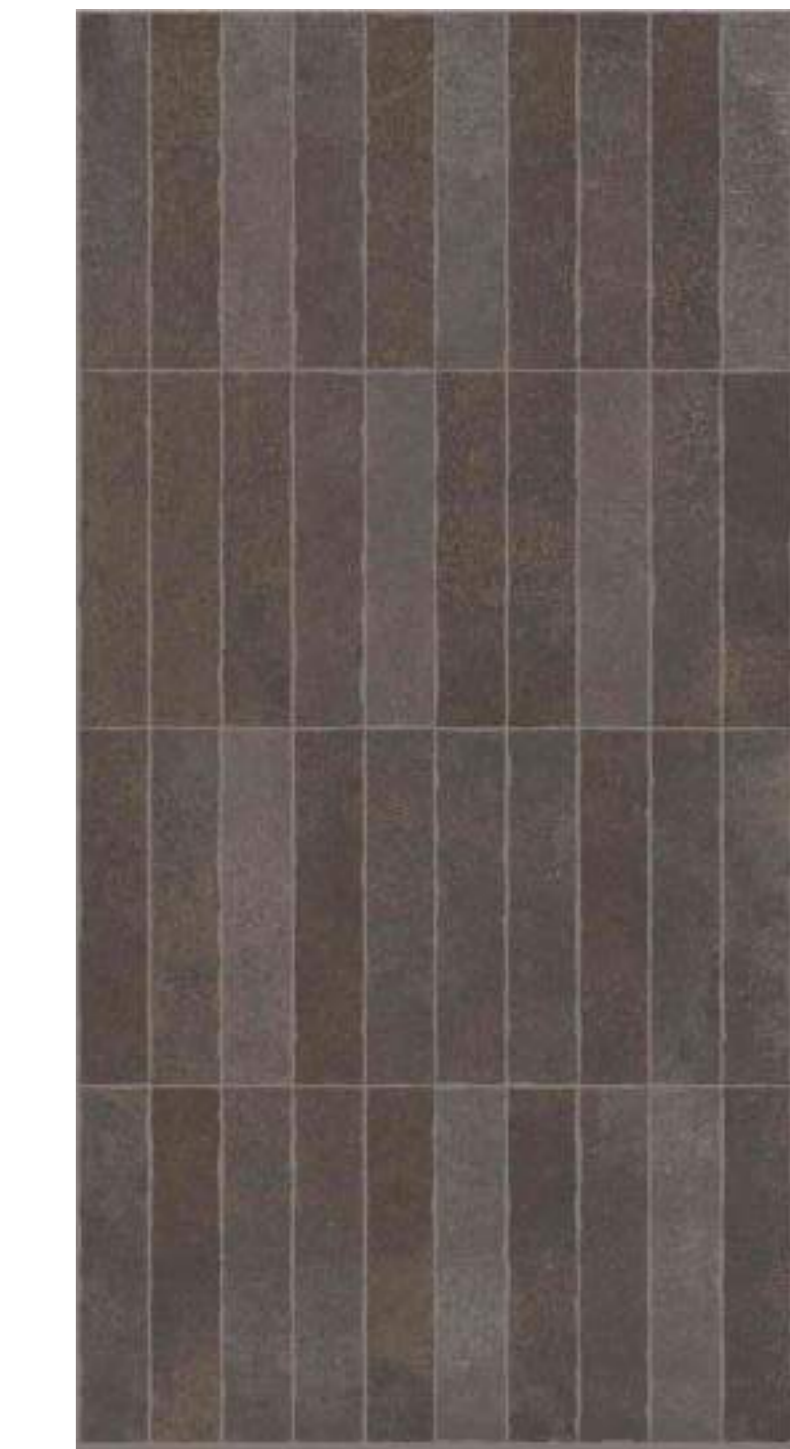

12R65

尺寸SIZE 600x1200 10mm

桩数PC/Ctn 2片

每平方PC/Sqm 1.38片

重量Kgs/Ctn 36kg



12R01



12R02



12R03



12R05



TC01-8G



TC02-4G



TC04-5G



12R31



12R32



12R33



12R35



TC03-6G



TC05-7G



TC08-2G



莱姆石系列  
LIME STONE SEONE

尺寸SIZE 750x1500 10mm

桩数PC/Ctn 2片

每平方PC/Sqm 0.89片

重量Kgs/Ctn 55kg



7SM31



7SM32



7SM33

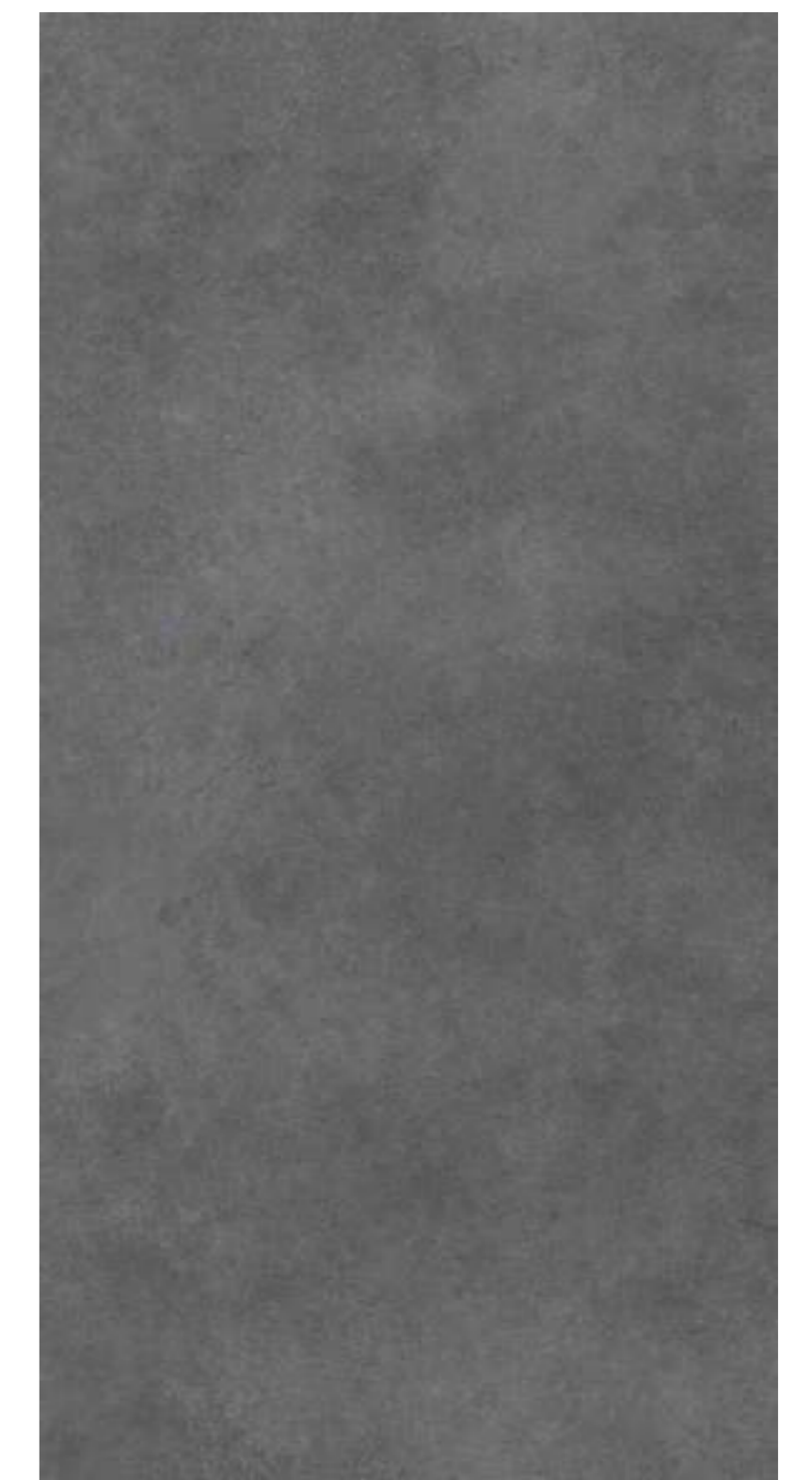

7SM35

尺寸SIZE 900x1800 10mm

桩数PC/Ctn 1片

每平方PC/Sqm 0.62片

重量Kgs/Ctn 55kg

---



18001



18002



18003



91801

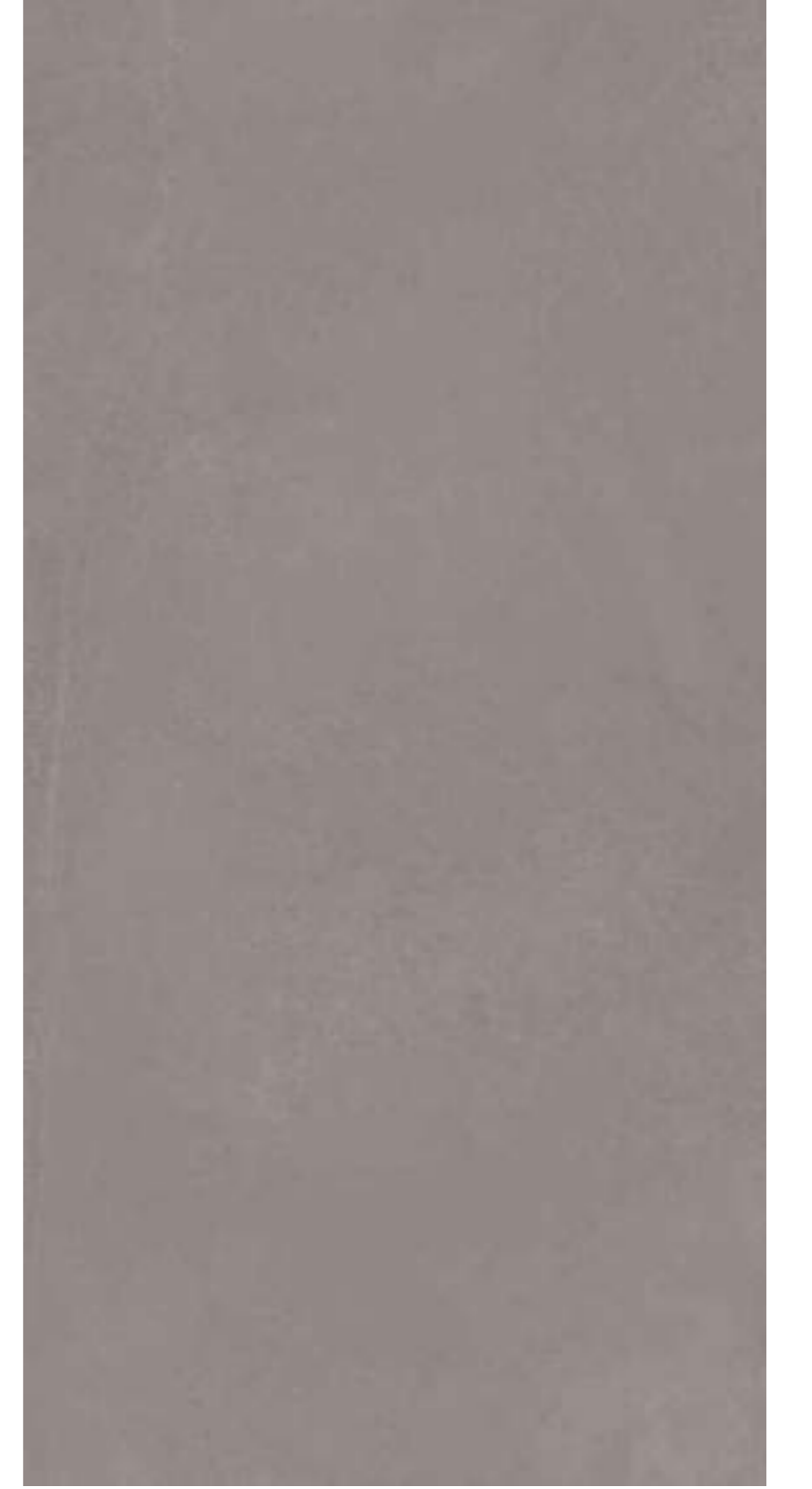

91802



91803



91805



91806



918011



918012

# 罗马洞石系列

ROMAN CAVE STONE SEONE

尺寸SIZE 600x1200 10mm

尺寸SIZE 750x1500 10mm

桩数PC/Ctn 2片

桩数PC/Ctn 2片

每平方PC/Sqm 1.38片

每平方PC/Sqm 0.89片

重量Kgs/Ctn 36kg

重量Kgs/Ctn 55kg



71RF18



71RF19



12009



12010



12011



12012



7SM31



61262DS  
71562DS



61263DS  
71563DS



61265DS  
71565DS



1204YD  
1504YD



1203YD  
1503YD

尺寸SIZE 900x1800 10mm

桩数PC/Ctn 1片

每平方PC/Sqm 0.62片

重量Kgs/Ctn 55kg

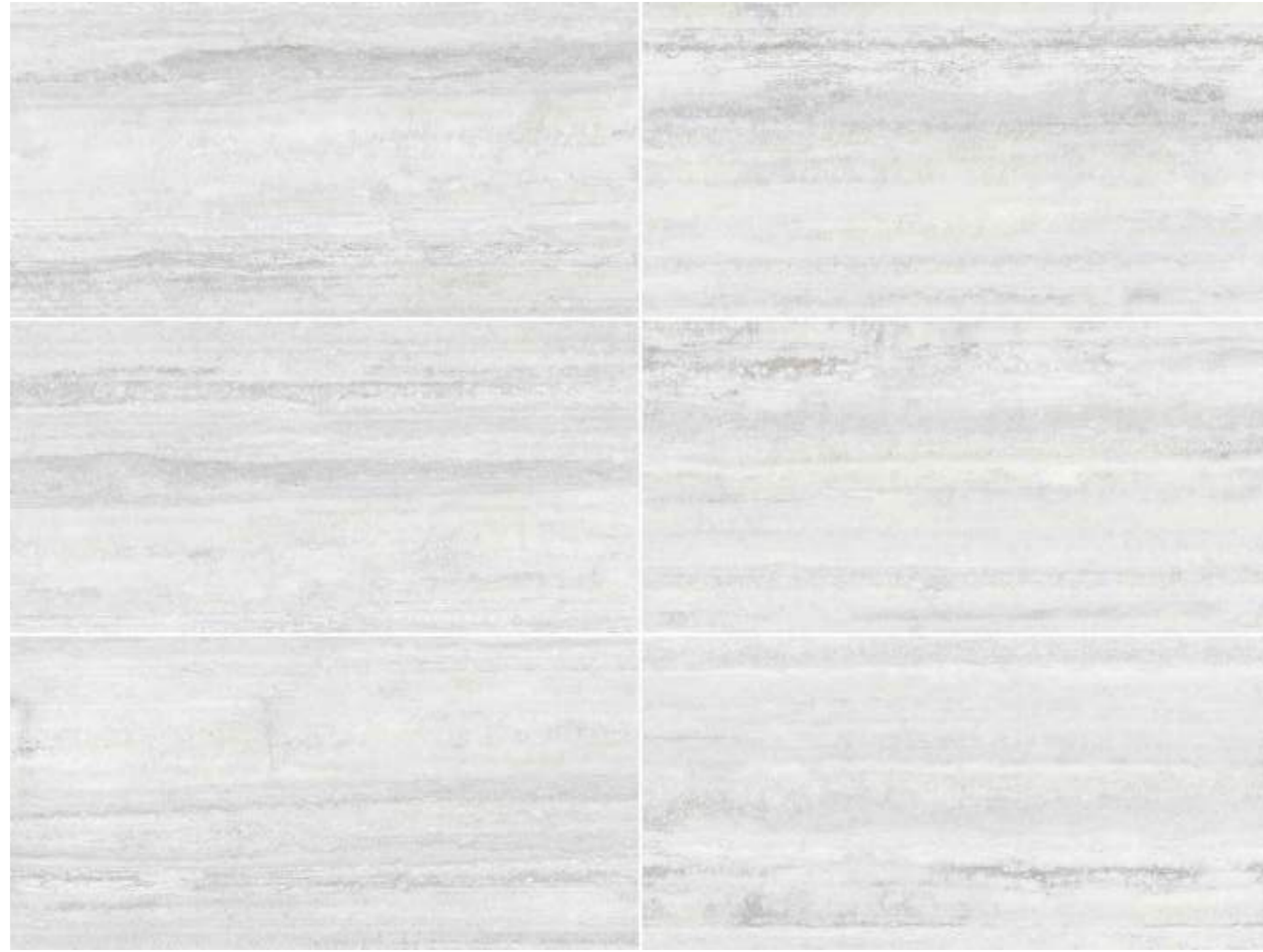

9RF20



9RF21



9RF22



9RF23



612Y07



Y61202



612Y06



612Y02



612Y05



白金沙Y03



612Y08



612Y09



612Y10



12CP77

# 理石质感砖系列

MARBLE TEXTURE TILE SERIES

尺寸SIZE 600x1200 10mm

桩数PC/Ctn 2片

每平方PC/Sqm 1.38片

重量Kgs/Ctn 36kg